

FINAL CLAIM OF BENEFICIAL USE MAP

APPLICATION • S-83889 PERMIT • 53571

**SOUTH UMPQUA DIVERSION POINT & AREA OF IRRIGATION IN THE
S. 1/2, SE. 1/4, SECTION 15, T. 27 S., R. 6 W., W.M., DOUGLAS COUNTY, OREGON**

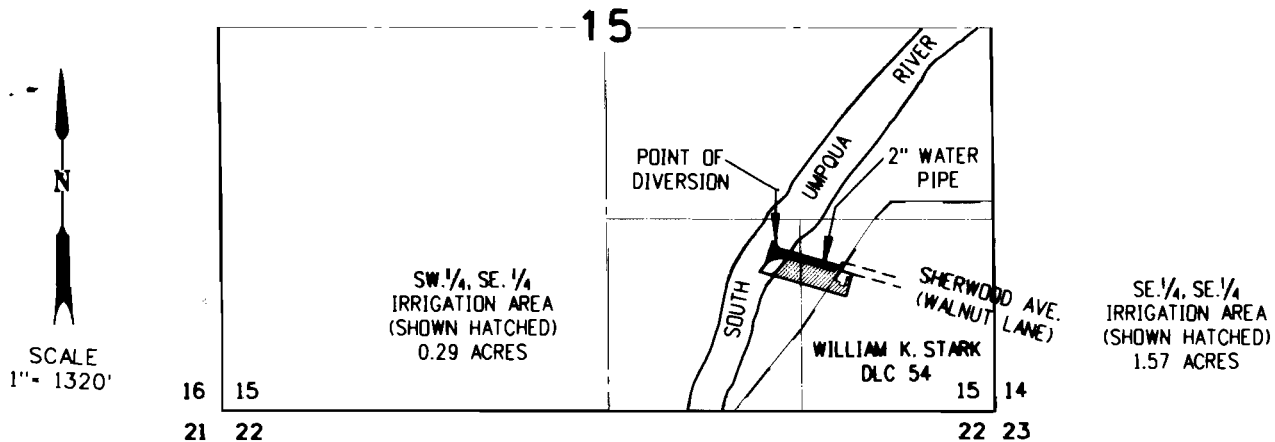

MORE PARTICULARLY TAX LOT 100, ASSESSORS MAP 27 6 15DC, AND
LOT 7, BLOCK 3, CLOAKES FERRY SUBDIVISION, DOUGLAS COUNTY,
OREGON. THE POINT OF DIVERSION LIES 1075' NORTH AND 1225' EAST
OF THE SOUTH 1/4 CORNER OF SECTION 15.

**GALESVILLE RESERVOIR DIVERSION POINT IN THE
SW 1/4, NE 1/4, SECTION 28, T. 31 S., R. 4 W., W.M., DOUGLAS COUNTY, OREGON**

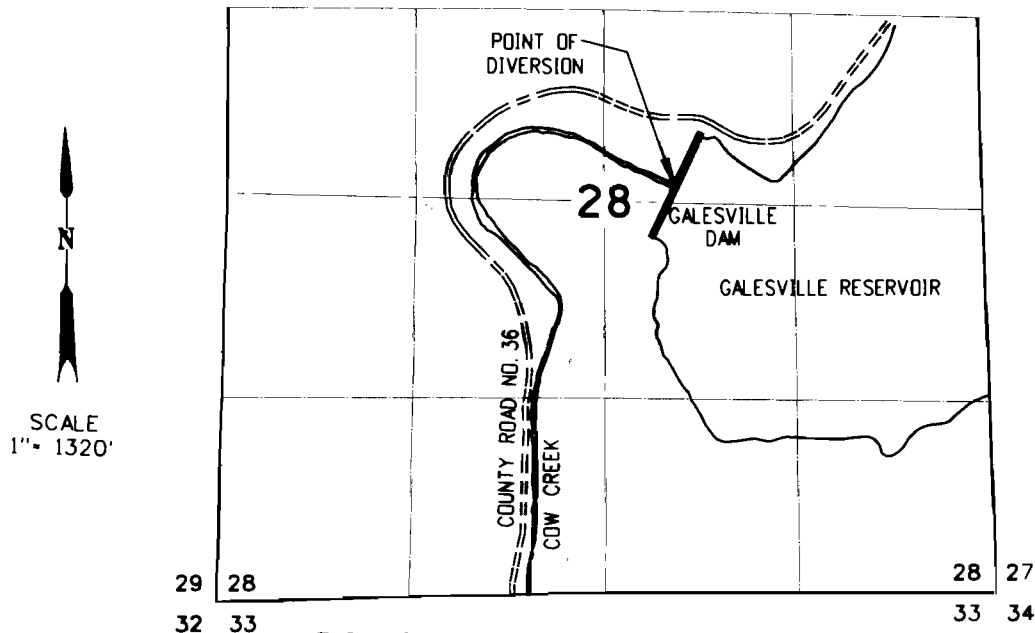

THE POINT OF DIVERSION LIES 2865' NORTH AND
2190' WEST OF THE SE. CORNER OF SECTION 28.

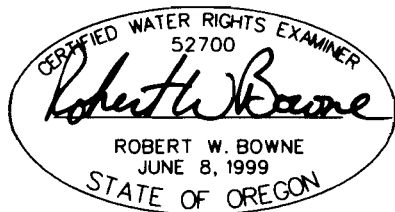

EXPIRES DECEMBER 31, 2005

NOTES:

1. ALL GOVERNMENT CORNERS SHOWN ARE THEORETICAL
2. THIS MAP IS FOR THE PURPOSE OF IDENTIFYING THE LOCATION OF THE WATER RIGHT ONLY AND IS NOT INTENDED TO PROVIDE LEGAL DIMENSION OR LOCATIONS OF PROPERTY OWNERSHIP LINES.

OWNERS:

MARSHALL R. WAGSTAFF
& SUZANNE M. WAGSTAFF
WK. PHONE 541-957-3567
HM. PHONE 541-672-3168
MAILING ADDRESS:
3443 W. SHERWOOD AVE.
ROSEBURG, OR. 97470