

FINAL PROOF MAP
T26S, R5W, WM

RECEIVED

AUG 26 1999

SCALE 1' = 1320'
DOUGLAS COUNTY

WATER RESOURCES DEPT.
SALEM, OREGON

MAP 1 OF 2

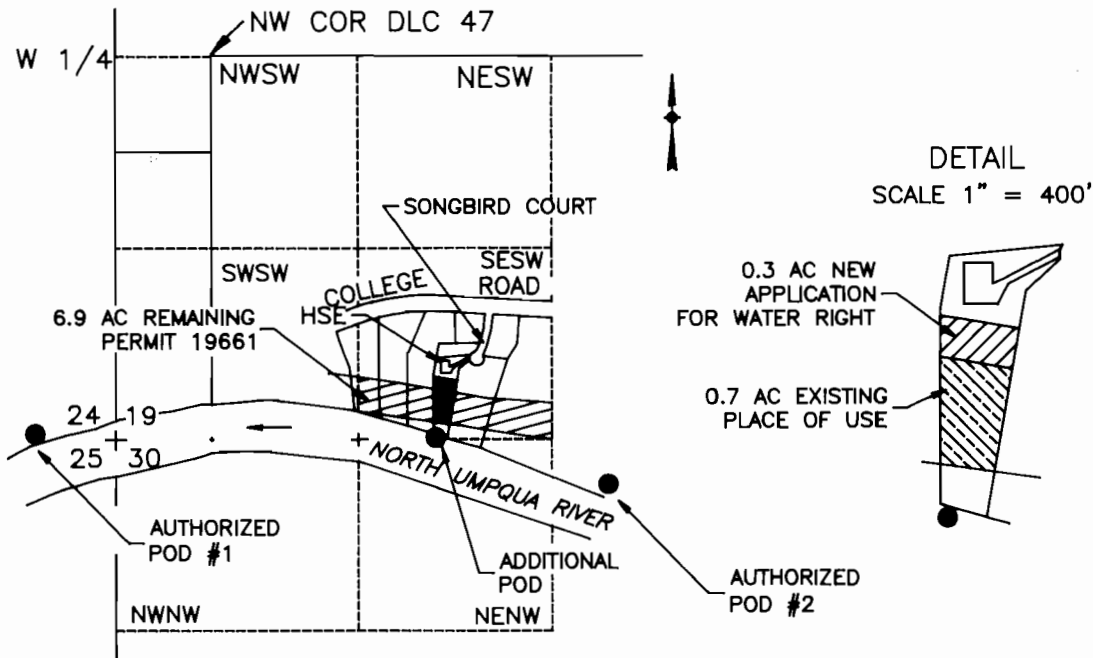

ADDITIONAL POD IS 2620 FT S AND 2180 FT E FROM W1/4 COR SEC 19
 AUTHORIZED POD #1 IS 2600 FT S AND 550 FT W FROM W1/4 COR SEC 19
 AUTHORIZED POD #2 IS 2940 FT S AND 3360 FT E FROM W1/4 COR SEC 19

FINAL PROOF SURVEY

UNDER

Application No. S-71735 Permit No. 51791

IN NAME OF

Stanley E or Cheryl R Donahoo

Surveyed April 27, 1999 by M E Farr

STANLEY E OR CHERYL R DONAHOO
 173 Songbird Court
 ROSEBURG, OR 97470

MAURICE E FARR, CWRE
 395 NE KIRBY AVENUE
 ROSEBURG, OR 97470

THIS IS A LOCATION MAP FOR A FINAL PROOF SURVEY
 BY STANLEY E OR CHERYL R DONAHOO. THIS MAP IS FOR
 THE PURPOSE OF IDENTIFYING THE LOCATION OF THE WATER
 RIGHT ONLY AND IS NOT INTENDED TO PROVIDE LEGAL
 DIMENSIONS OR LOCATIONS OF PROPERTY OWNERSHIP LINES.

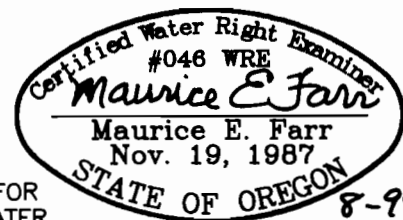

EXPIRES 12-31-99