

OCT 08 1999

RECEIVED

FINAL PROOF SURVEY

IN THE NW 1/4 SECTION 13, T.12S., R.6W., W.M.
BENTON COUNTY, OREGON
APPLICATION S-73271, PERMIT 52009
IN THE NAME OF
DENNIS SCHIEDLER
AUGUST 21, 1999



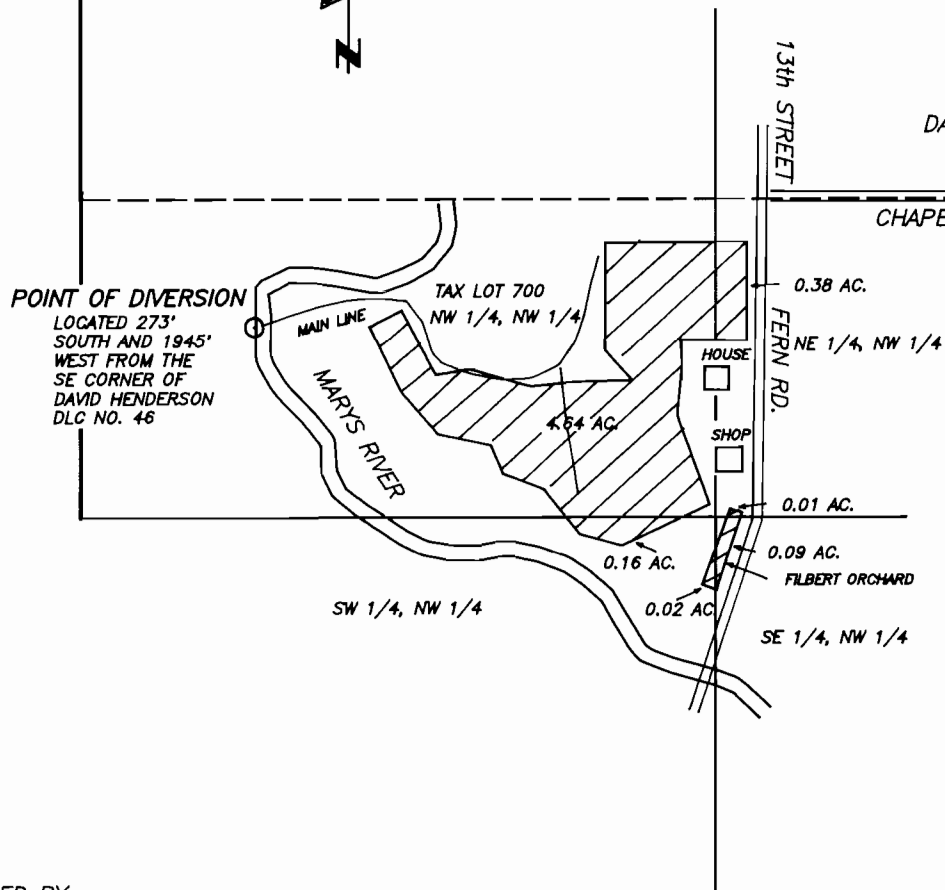

SEC 11 | SEC 12
SEC 14 | SEC 13

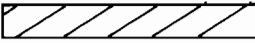

NARRATIVE

THIS MAP WAS DIGITIZED FROM APPLICATION MAP DATED SEPTEMBER 7, 1992, THE LOCATION OF THE MARYS RIVER IS FROM AN ORTHRO PHOTO TAKEN IN 1994 OBTAINED FROM THE BENTON COUNTY SURVEYORS OFFICE. THE INFORMATION WAS THEN SPOT-CHECKED ON THE GROUND.

LEGEND

-  AREA TO IRRIGATE
TOTAL 5.30 ACRES
-  PROJECTED 1/16 LINE
-  PROJECTED DLC LINE
-  PROJECTED SECTION LINE

SCALE 1 INCH = 400 FEET

THIS MAP IS FOR THE PURPOSE OF OBTAINING A WATER RIGHT AND IS NOT INTENDED TO PROVIDE LEGAL DIMENSIONS FOR LOCATIONS OF PROPERTY BOUNDARIES

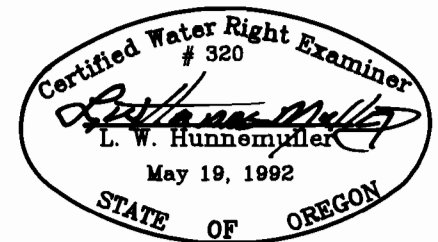

PREPARED BY
L.W.HUNNEMULLER
3055 NE LANCASTER
CORVALLIS, OR 97330
PHONE: (514) 757-7614