

FINAL PROOF SURVEY MAP
T26S, R5W, WM
SCALE 1" = 1320'

DOUGLAS COUNTY

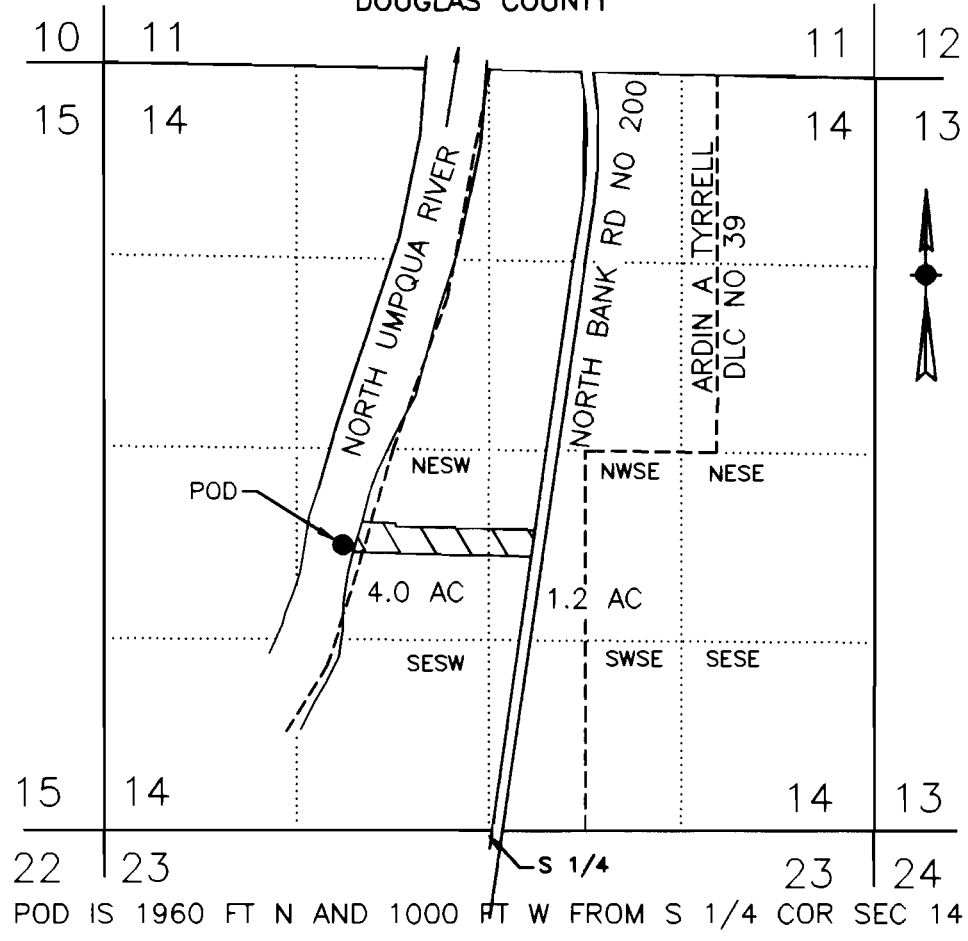

POD IS 1960 FT N AND 1000 FT W FROM S 1/4 COR SEC 14

FINAL PROOF SURVEY
UNDER

Application No. S-73220 Permit No. 51813

IN NAME OF
Soeprono Family Living Trust

Surveyed July 15, 1999 by M E Farr

THIS IS A LOCATION MAP FOR A FINAL PROOF SURVEY BY SOEPRONO FAMILY LIVING TRUST. THIS MAP IS FOR THE PURPOSE OF IDENTIFYING THE LOCATION OF THE WATER RIGHT ONLY AND IS NOT INTENDED TO PROVIDE LEGAL DIMENSIONS OR LOCATIONS OF PROPERTY OWNERSHIP LINES.

MAP PREPARED FOR:
SOEPRONO FAMILY LIVING TRUST
1275 CAHUILLA DRIVE
COLTON, CA 92324

MAP PREPARED BY:
MAURICE E FARR, CWRE
395 NE KIRBY AVENUE
ROSEBURG, OR 97470

