

RECEIVED

SEP 13 1999

WATER RESOURCES DEPT.
SALEM, OREGON

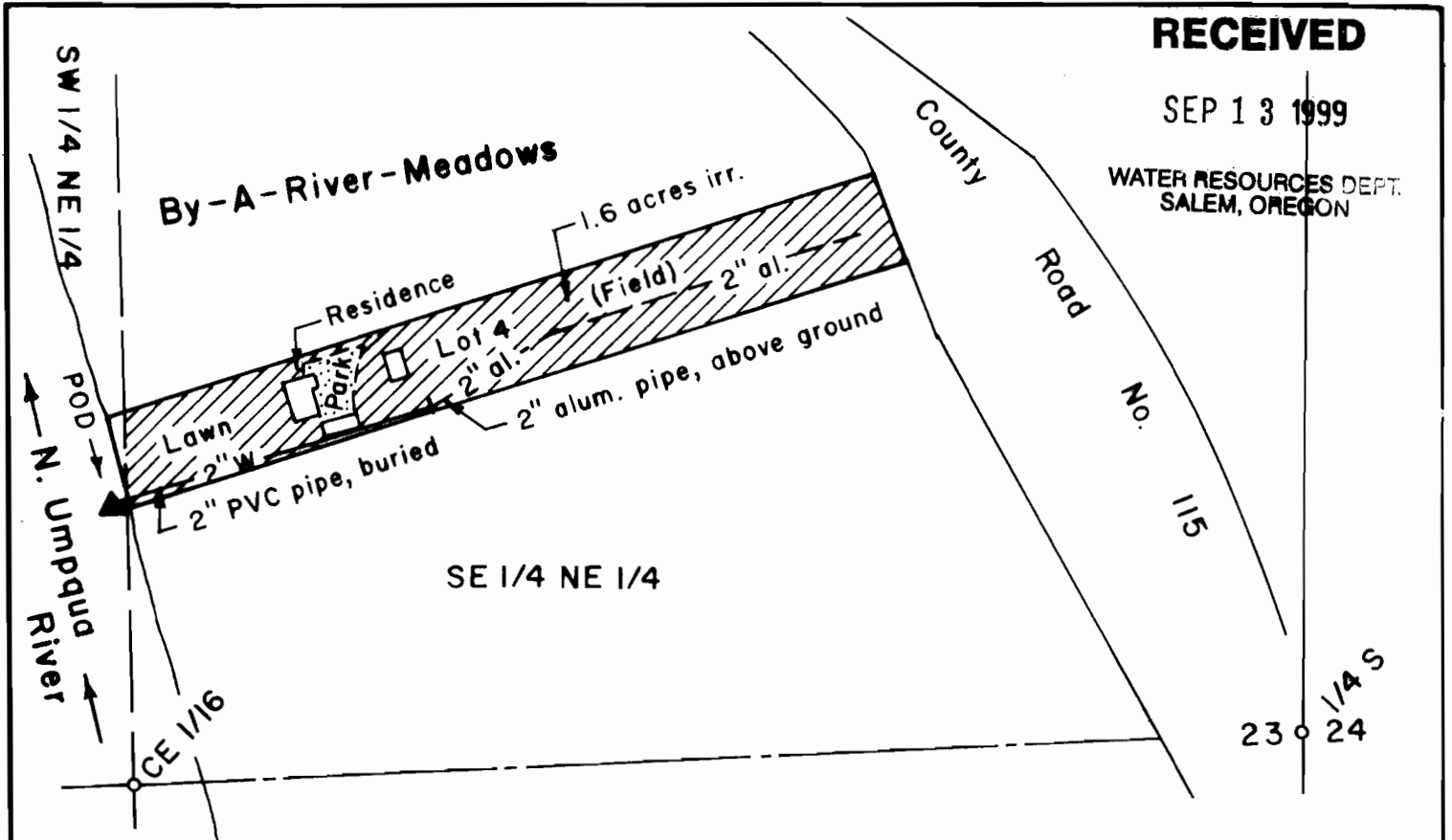

Point of diversion is North 300 ft.
& West 1,280 ft. of the east 1/4
section corner of Section 23.

Scale: 1" = 200 ft.

FINAL PROOF SURVEY OF A
PERMIT TO APPROPRIATE SURFACE WATER
in the S 1/2 NE 1/4 of Section 23, T26S, R6W,
W.M., Douglas County, Oregon

Application No. S-71521

Permit No. 51780

For: William G. E. Fisher
268 Akin Lane
Roseburg, Oregon 97470

By: Shaner Engineering, Inc.
P.O. Box 1430
Roseburg, Oregon 97470

August 24, 1999

