

T. 9S., R. 45E., W.M.

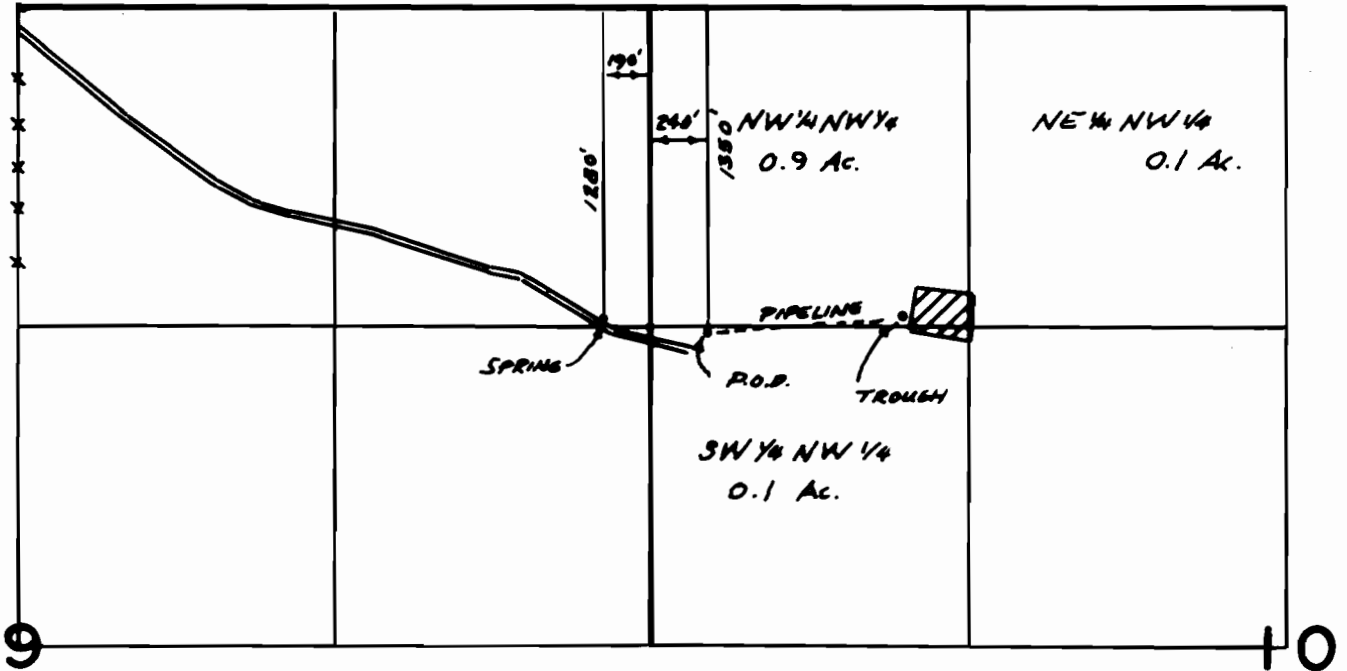

The purpose of this map is for identifying the location of the water right only and is not intended to provide legal dimensions of property ownership lines

FINAL PROOF SURVEY

UNDER

APPL. 70323

PER. 51753

IN NAME OF

GORDON & DOROTHY STUART

SURVEYED SEPT. 21, 1999



SCALE: 1" = 800'

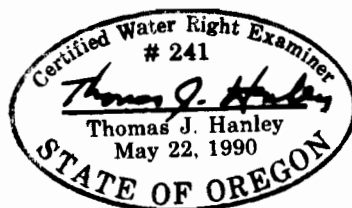

RECEIVED

SEP 28 1999

WATER RESOURCES DEPT
SALEM, OREGON