

T. 18S, R. 12W, W.M.

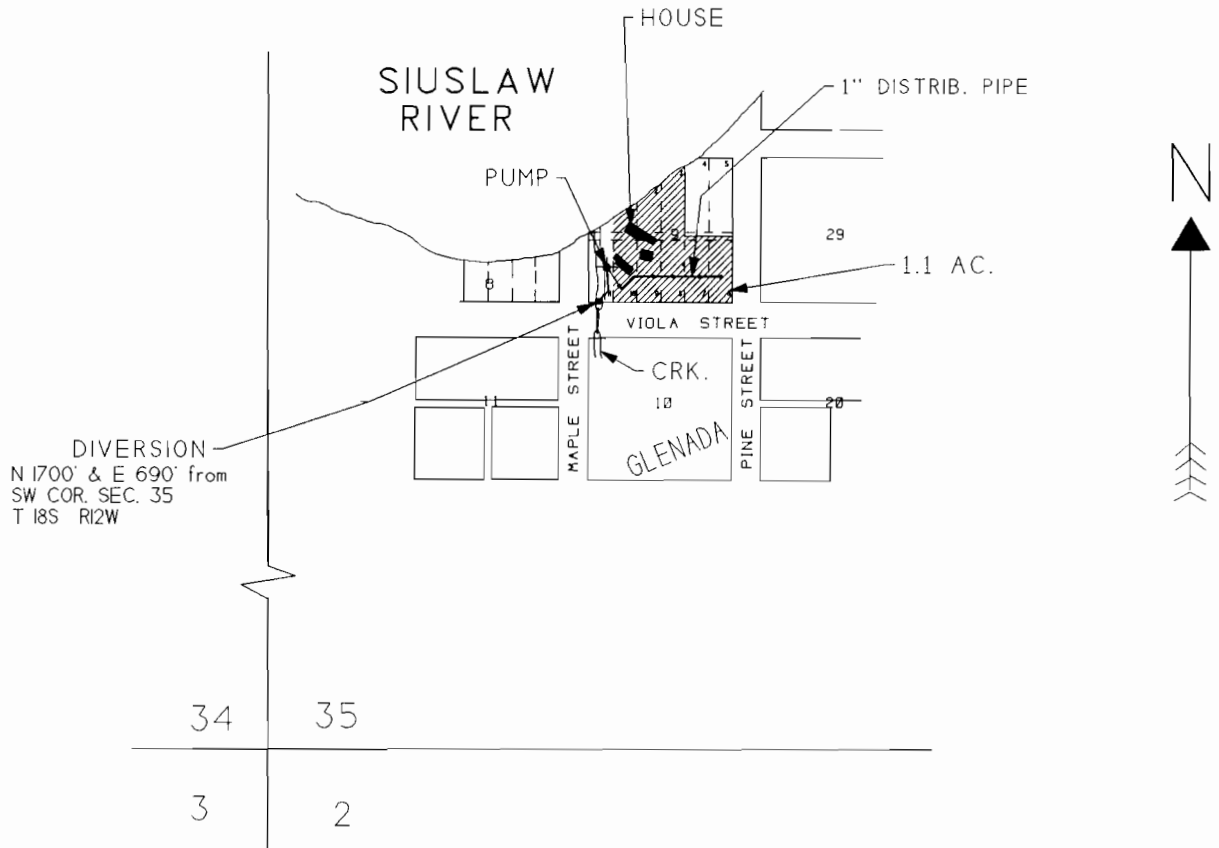

FINAL PROOF MAP

1" = 400'

IN THE NW 1/4 OF SW 1/4

PERMIT No. 51795

OF SECTION 35,

FOR

T. 18S., R. 12W., W.M.

WALTER H. ROSS

MAY 14, 1998

LANE COUNTY, OREGON

BY MIKE McALLISTER ENGINEERING
11301 E. MAPLETON ROAD
MAPLETON, OR. 97453

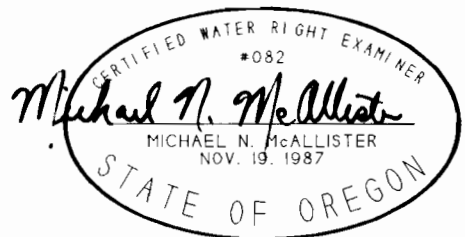

NOTE:

THIS MAP IDENTIFIES THE LOCATION OF THE WATER RIGHT ONLY, AND IS NOT INTENDED TO PROVIDE DIMENSIONS OR LOCATE PROPERTY OWNERSHIP LINES.