

FINAL PROOF SURVEY MAP

T22S, R9W, WM

SCALE 1" = 1320'

DOUGLAS COUNTY

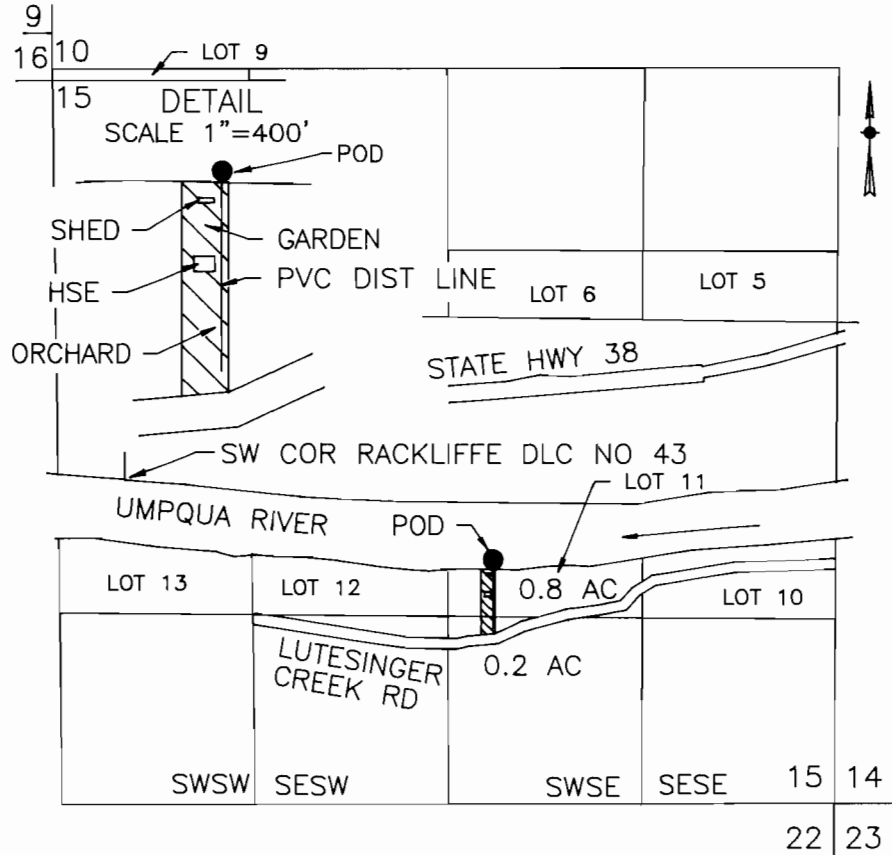

POD IS 1650 FT N AND 2330 FT W FROM SE COR SEC 15

FINAL PROOF SURVEY UNDER

Application No. S-73160 Permit No. 51831

IN NAME OF

LUBERT A or ILEEN M BEMETZ

Surveyed March 3, 1999 by M E Farr

LUBERT A OR ILEEN BEMETZ
PO BOX 576
SCOTTSBURG, OR 97473

MAURICE E FARR, CWRE
395 NE KIRBY AVENUE
ROSEBURG, OR 97470

THIS IS A LOCATION MAP FOR A FINAL PROOF SURVEY BY LUBERT A OR ILEEN M BEMETZ. THIS MAP IS FOR THE PURPOSE OF IDENTIFYING THE LOCATION OF THE WATER RIGHT ONLY AND IS NOT INTENDED TO PROVIDE LEGAL DIMENSIONS OR LOCATIONS OF PROPERTY OWNERSHIP LINES.

