

RECEIVED

AUG 1997

WATER RESOURCES DIV.
SALEM, OREGON

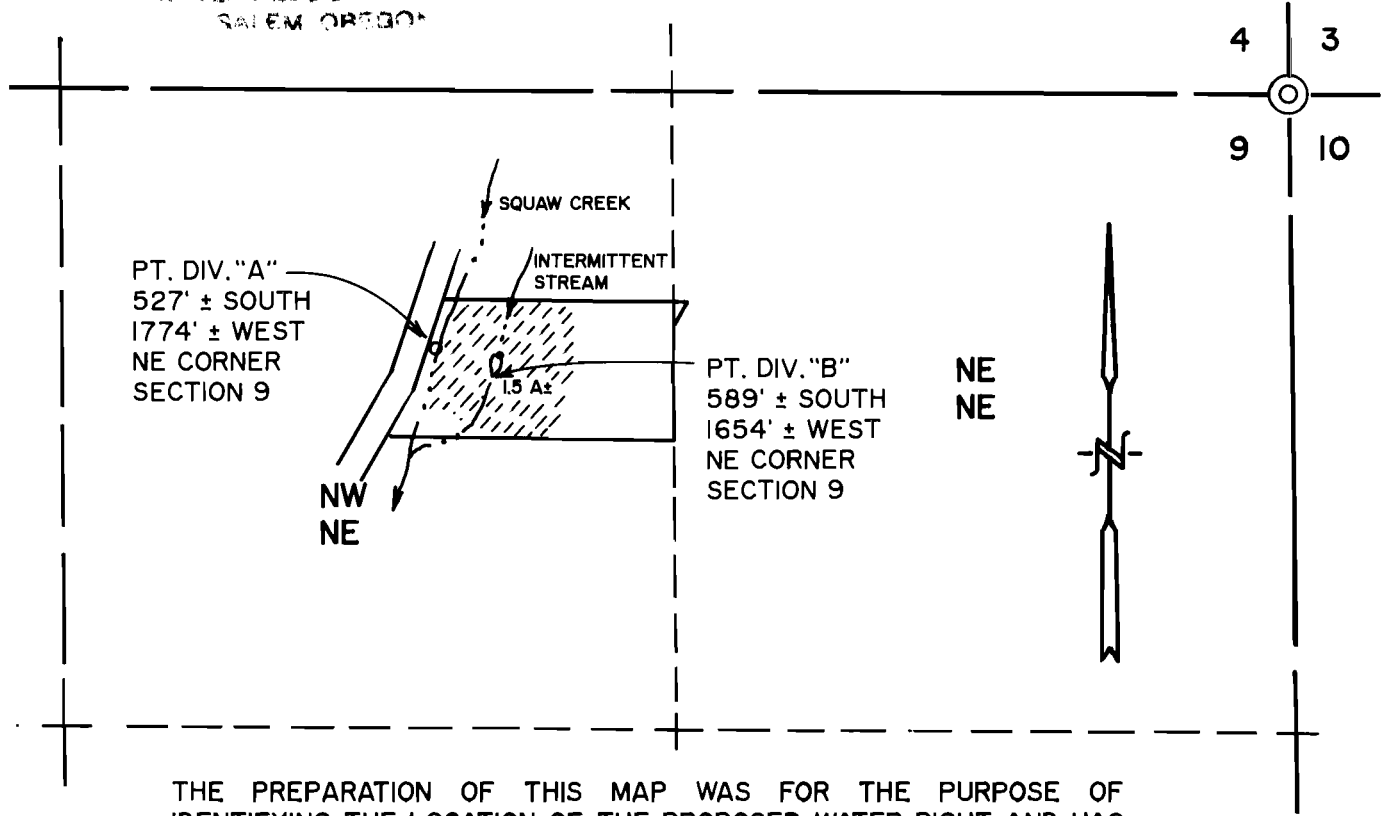

THE PREPARATION OF THIS MAP WAS FOR THE PURPOSE OF IDENTIFYING THE LOCATION OF THE PROPOSED WATER RIGHT AND HAS NO INTENT TO PROVIDE DEMENSIONS OR LOCATION OF PROPERTY LINES.

T 36 S, R 14 W, W.M., SECTION 9 FINAL PROOF SURVEY

UNDER
APPLICATION #S 74303 PERMIT #52943
IN THE NAME OF

BRYAN AND PAT FLAVIN

SURVEYED JULY 31, 1997 BY BRYAN M. FLAVIN

SCALE 1" = 400'

