

RECEIVED

OCT 02 1997

WATER RESOURCES DEPT
SALEM, OREGON

T26S, R6W, WM

SCALE 1" = 1320'

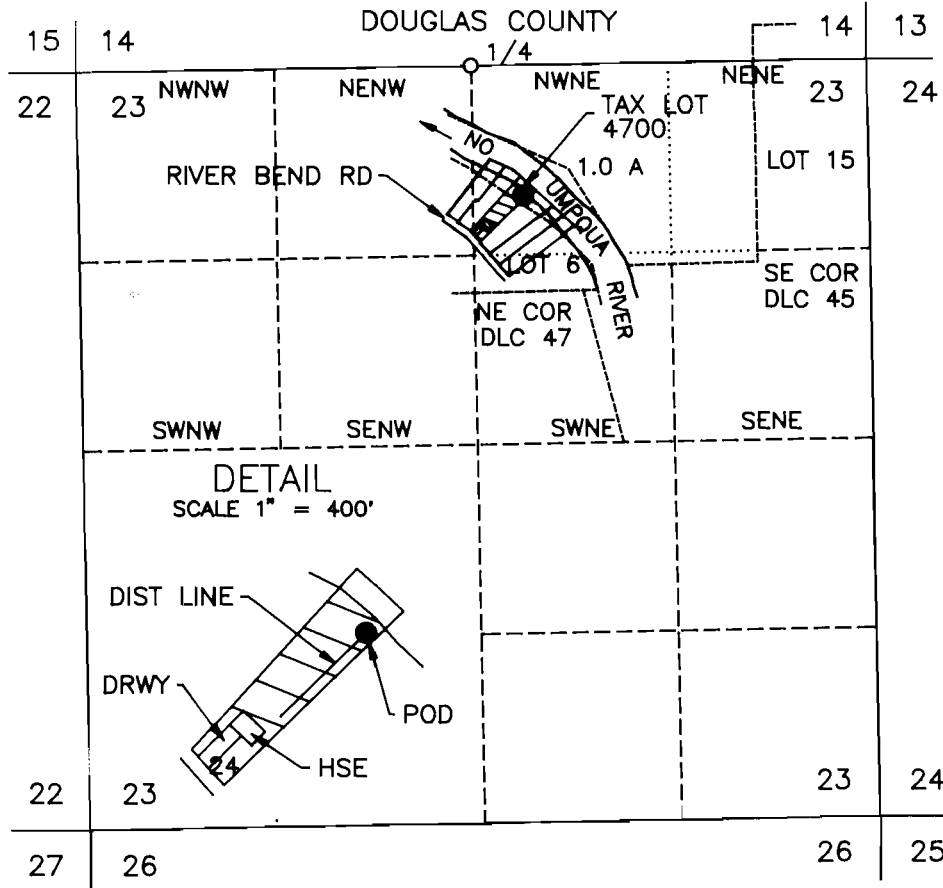

POD IS 890 FT S AND 360 FT E FROM N 1/4 COR SEC 23

FINAL PROOF SURVEY UNDER

Application No. S-72074 Permit No. 52344

IN NAME OF

RICHARD S GATES AND JEWELL L GATES

Surveyed August 15, 1997 by M E Farr

THIS IS A LOCATION MAP FOR A FINAL PROOF SURVEY BY RICHARD S AND JEWELL L GATES. THIS MAP IS FOR THE PURPOSE OF IDENTIFYING THE LOCATION OF THE WATER RIGHT ONLY AND IS NOT INTENDED TO PROVIDE LEGAL DIMENSIONS OR LOCATIONS OF PROPERTY OWNERSHIP LINES.

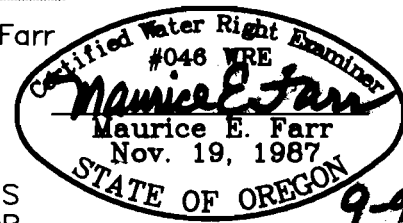

EXPIRES 12-31-97