

Point of Diversion

North 160 feet and West 1,180 feet
from the SE corner Section 13.

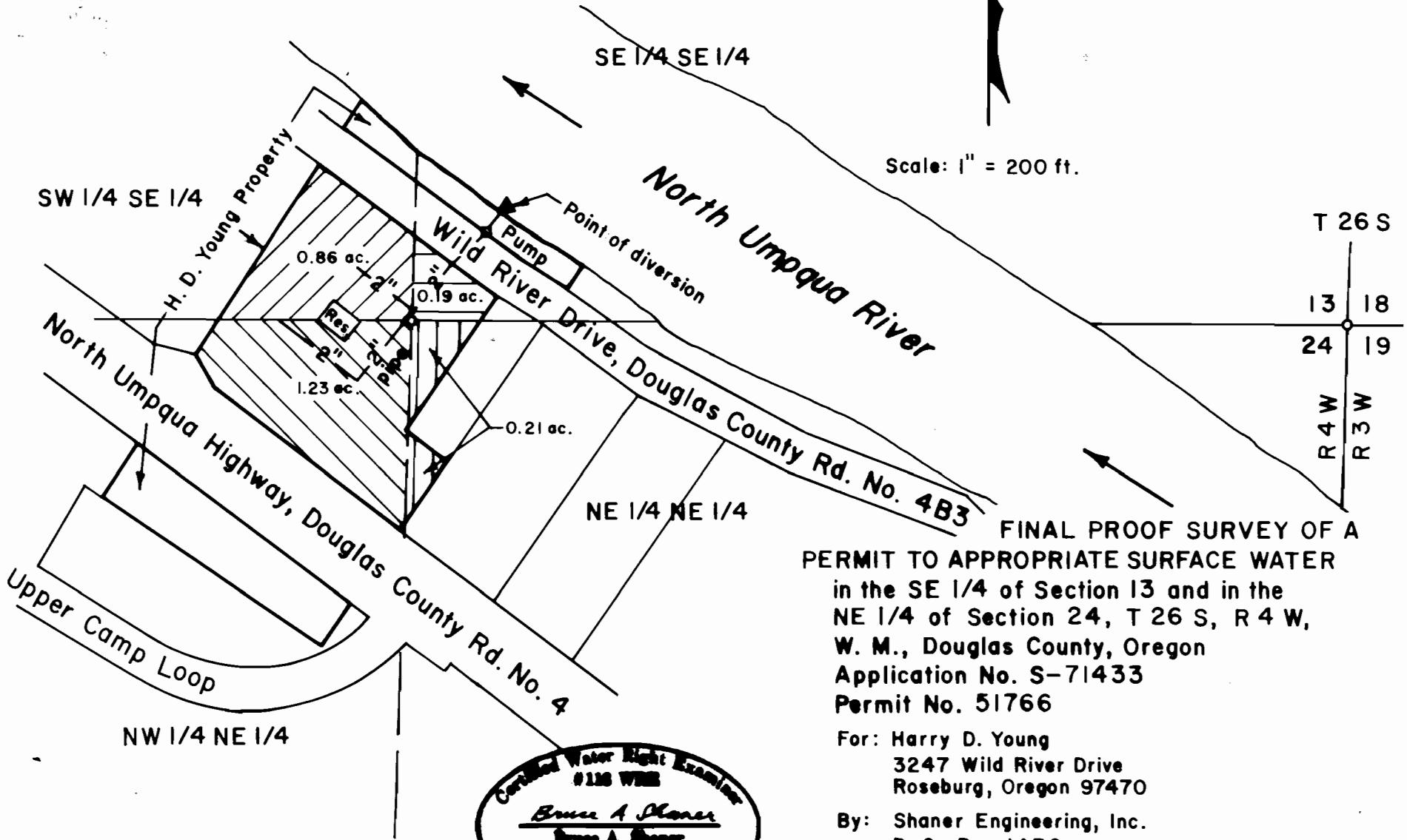

Scale: 1" = 200 ft.



FINAL PROOF SURVEY OF A
PERMIT TO APPROPRIATE SURFACE WATER
in the SE 1/4 of Section 13 and in the
NE 1/4 of Section 24, T 26 S, R 4 W,
W. M., Douglas County, Oregon
Application No. S-71433
Permit No. 51766

For: Harry D. Young
3247 Wild River Drive
Roseburg, Oregon 97470

By: Shaner Engineering, Inc.
P. O. Box 1430
Roseburg, Oregon 97470

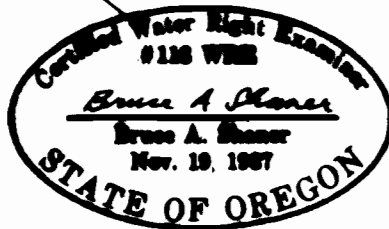

January 29, 1997