

**TOWNSHIP 34 SOUTH, RANGE 7 WEST, W.M.**

**Section 19**

**Josephine County, Oregon**

**Jonathan M. Gurdin  
14900 Galice Road Merlin, Or. 97532**

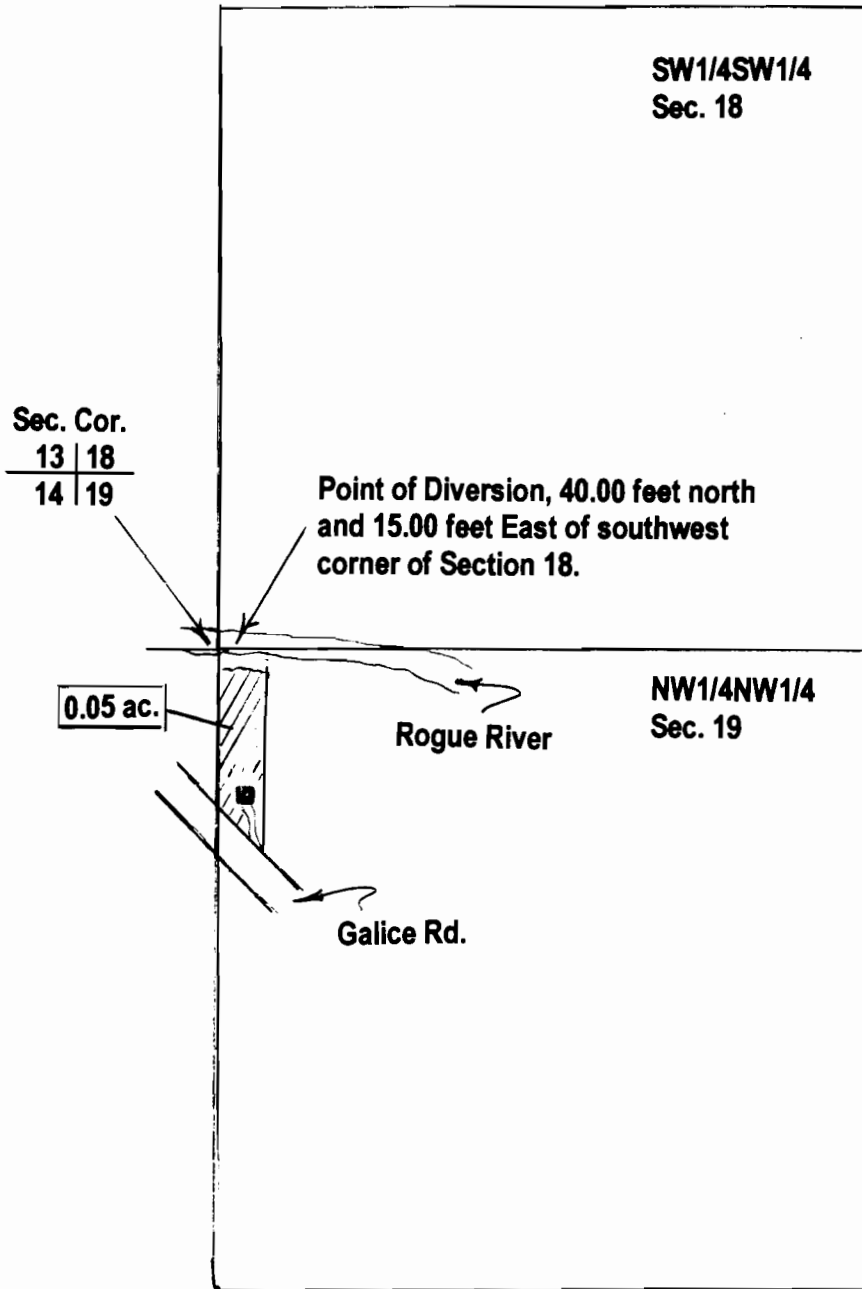

Scale 1" = 400'  
July 23, 2001

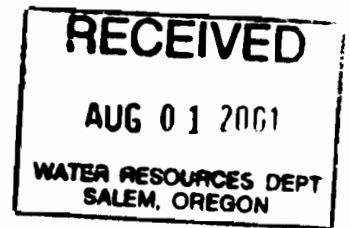

**Final Proof Survey  
Application S-77471, Permit S-52518**

This map was prepared for the purpose of identifying the location of a water right only and is not intended to provide legal dimensions or locations of ownership lines.

**Certified Water Right Examiner  
HAROLD L. CENTER, P.L.S., C.W.R.E.  
2604 David Lane, Medford, Or. 97504  
Certified Water Right Examiner No. 152**