

RECEIVED

AUG 26 1999

WATER RESOURCES DEPT.  
SALEM, OREGON

FINAL PROOF SURVEY MAP  
T22S, R7W, WM  
SCALE 1" = 1320'

DOUGLAS COUNTY

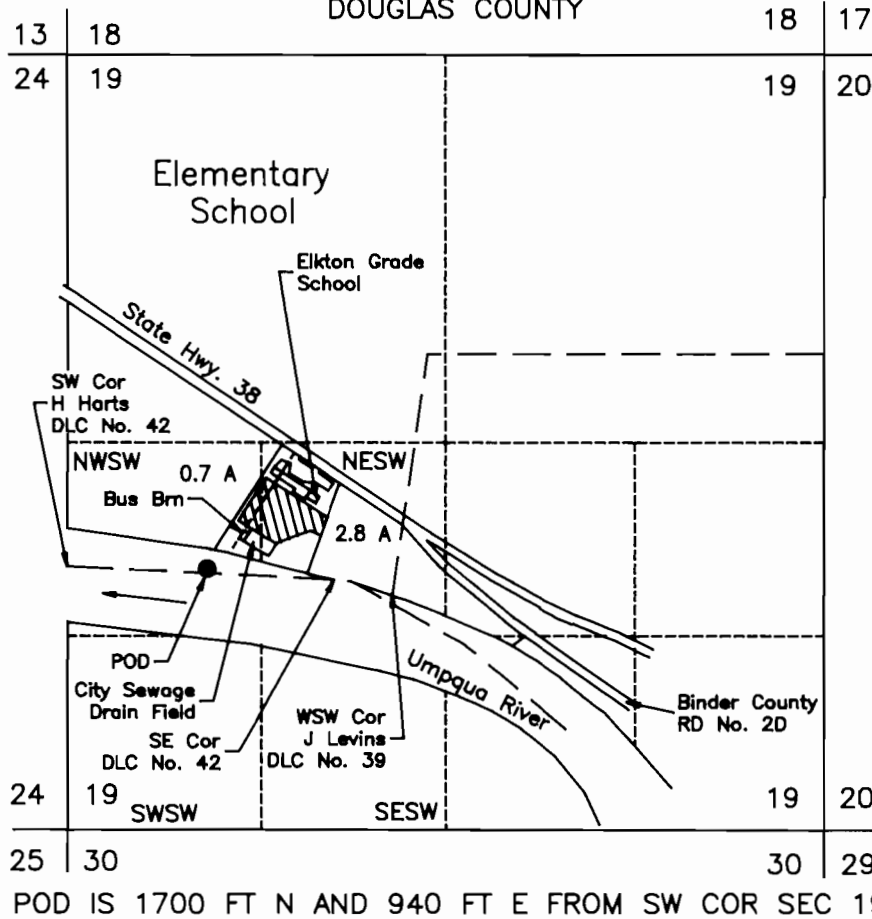

FINAL PROOF SURVEY  
UNDER

Application No. S-71167 Permit No. 51758

IN NAME OF

Elkton School District No. 34

Surveyed June 30, 1999 by M E Farr

MAP PREPARED FOR:  
ELKTON SCHOOL DISTRICT NO 34  
PO BOX 440  
ELKTON, OR 97436

MAP PREPARED BY:  
MAURICE E FARR, CWRE  
395 NE KIRBY AVENUE  
ROSEBURG, OR 97470

THIS IS A LOCATION MAP FOR A FINAL PROOF SURVEY BY ELKTON SCHOOL DISTRICT NO. 34. THIS MAP IS FOR THE PURPOSE OF IDENTIFYING THE LOCATION OF THE WATER RIGHT ONLY AND IS NOT INTENDED TO PROVIDE LEGAL DIMENSIONS OR LOCATIONS OF PROPERTY OWNERSHIP LINES.

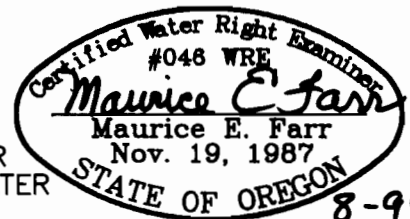

EXPIRES 12-31-99