

RECEIVED

AUG 26 1999

WATER RESOURCES DEPT.  
SALEM, OREGON

FINAL PROOF SURVEY MAP  
T22S, R7W, WM  
SCALE 1" = 1320'

DOUGLAS COUNTY

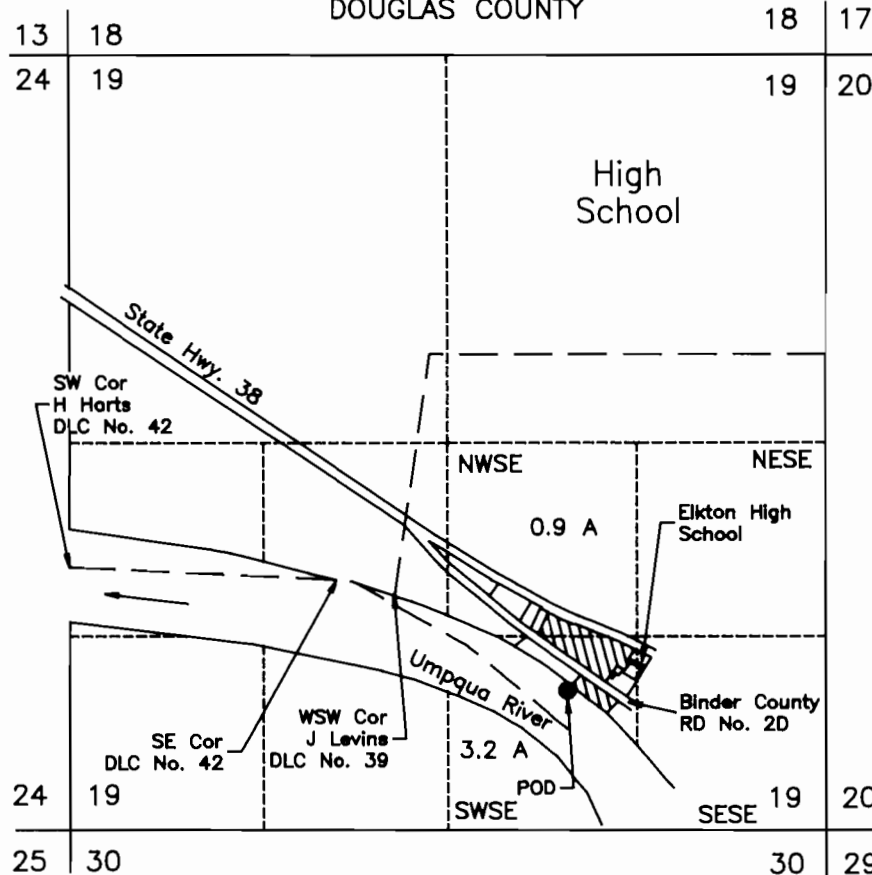

POD IS 970 FT N AND 1770 FT W FROM SE COR SEC 19

FINAL PROOF SURVEY  
UNDER

MAP PREPARED FOR:  
ELKTON SCHOOL DISTRICT NO 34  
PO BOX 390  
ELKTON, OR 97436

Application No. S-71168 Permit No. 51759

IN NAME OF

Elkton School District No. 34

MAP PREPARED BY:  
MAURICE E FARR, CWRE  
395 NE KIRBY AVENUE  
ROSEBURG, OR 97470

Surveyed June 30, 1999 by M E Farr

THIS IS A LOCATION MAP FOR A FINAL PROOF SURVEY BY ELKTON SCHOOL DISTRICT NO. 34. THIS MAP IS FOR THE PURPOSE OF IDENTIFYING THE LOCATION OF THE WATER RIGHT ONLY AND IS NOT INTENDED TO PROVIDE LEGAL DIMENSIONS OR LOCATIONS OF PROPERTY OWNERSHIP LINES.

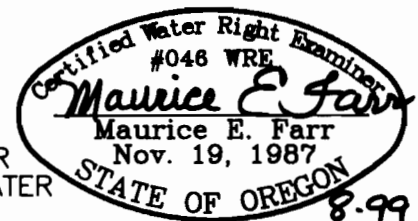

EXPIRES 12-31-99