

T.7S., R.2W., W.M.

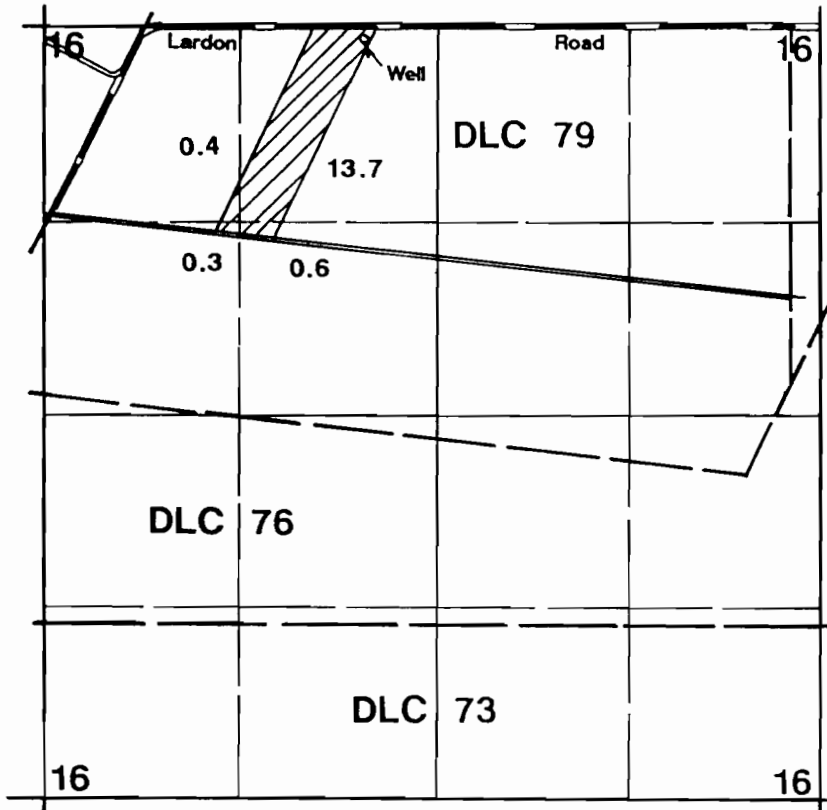

1" = 1320'



Area Irrigated

Well located 50'S & 2200'E from NW corner Section 16.

Final Proof Survey

Application #: G-13152 Permit #: G-11980

In Name Of

Robert Simmons

Surveyed on September 9, 1996 by JM Schuette

RECEIVED

SEP 11 1996

WATER RESOURCES DIVISION
SALMON DIVISION

THIS MAP WAS PREPARED FOR THE PURPOSE OF IDENTIFYING THE LOCATION OF A WATER RIGHT ONLY AND IS NOT INTENDED TO PROVIDE LEGAL DIMENSIONS OR LOCATION OF PROPERTY OWNERSHIP LINES.

