

MAP

Accompanying application to appropriate water for domestic use.

SURVEY IN _____, SECT. 27, TWP. 3, N RANGE 10, EAST W. M.

FOR L.L. Forrest

DATE May 7, 1929

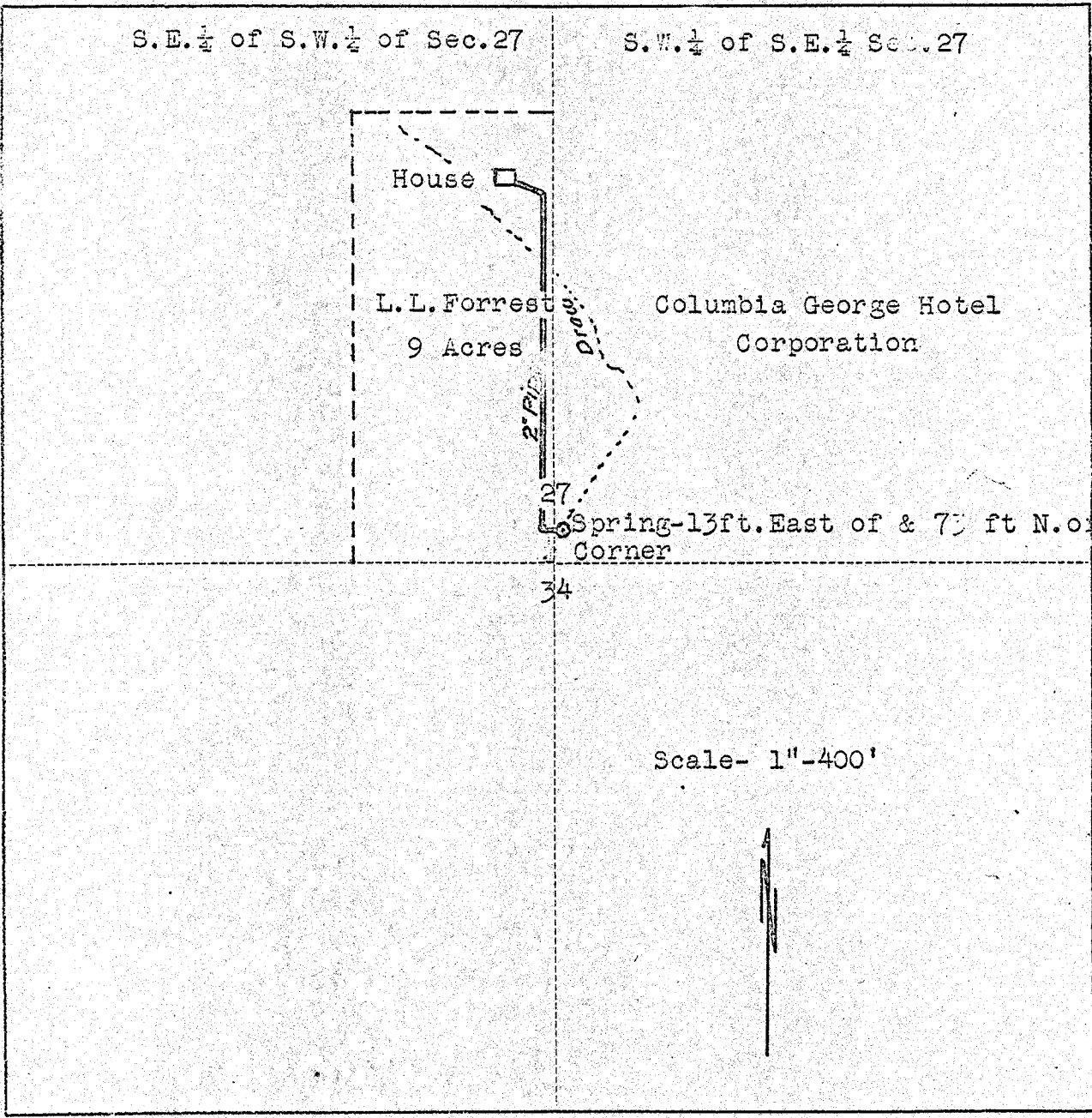

I do hereby certify that this sketch was made from notes taken during an actual survey made by me on May 6 1929, and that it correctly represents field work of said survey.

under my supervision

Application No. 12731
Permit No. 9059

[Signature]
County Surveyor
Hood River County, Oregon

Helpers L.L. Forrest