

T37S R3E W.M. SECTION 18

RECEIVED

SEP 17 1993

THIS MAP IS NOT A SURVEY OF
PROPERTY BOUNDARIES; FOR WATER
RIGHTS LOCATION ONLY

WATER RESOURCES DEPT.
SALEM, OREGON

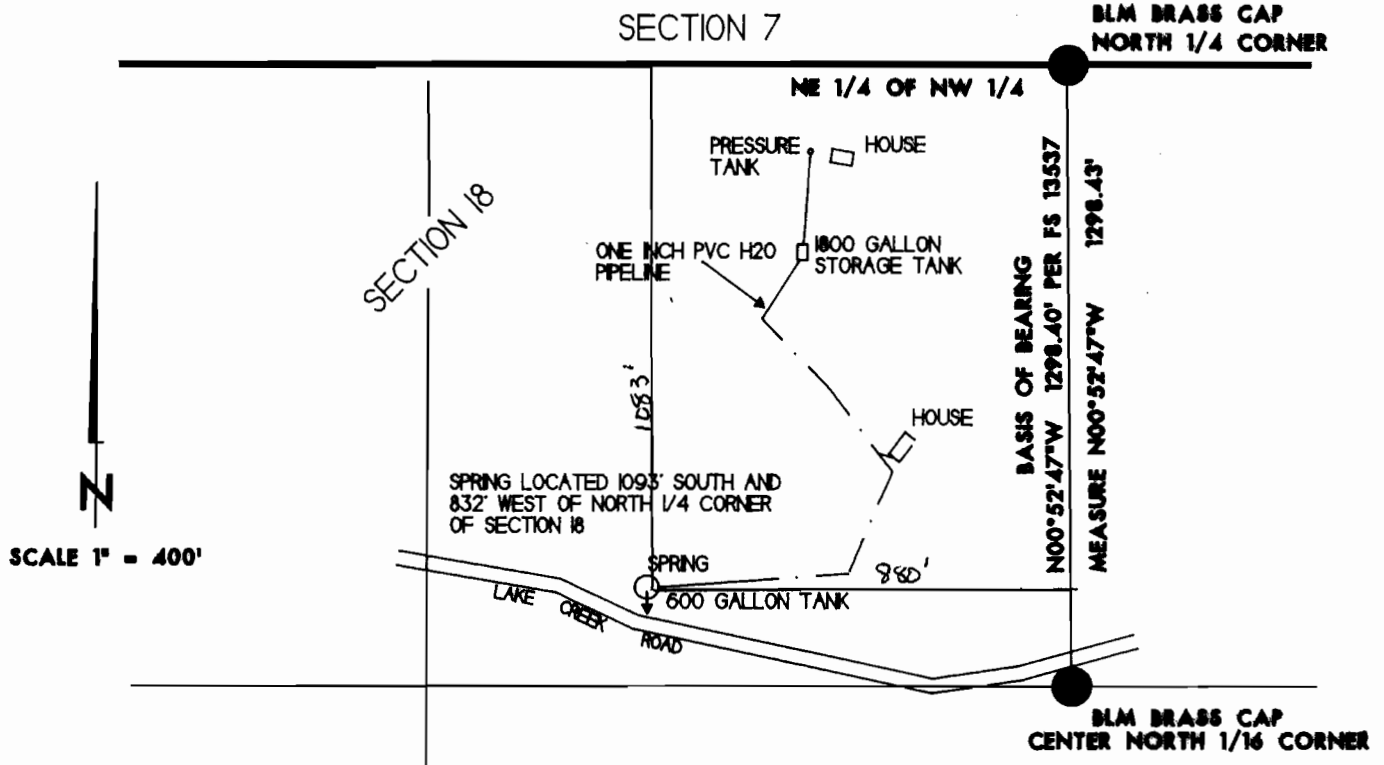

FINAL PROOF SURVEY

APPLICATION NO. 69449

PERMIT NO. 50526

IN THE NAME OF
ROSANNE M. B. LEADFORD

SURVEYED BY KERRY K. BRADSHAW WRE 233

SEPTEMBER 15, 1993

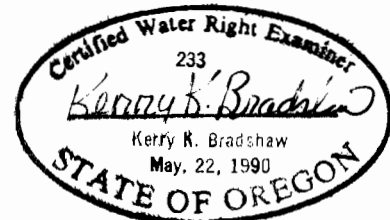

Amended by WRO staff to reflect coordinates of spring. 5-2-08 jwg