

RECEIVED

AUG 15 1995

WATER RESOURCES DEPT  
SALEM, OREGON

# T.7S., R.2W., W.M.

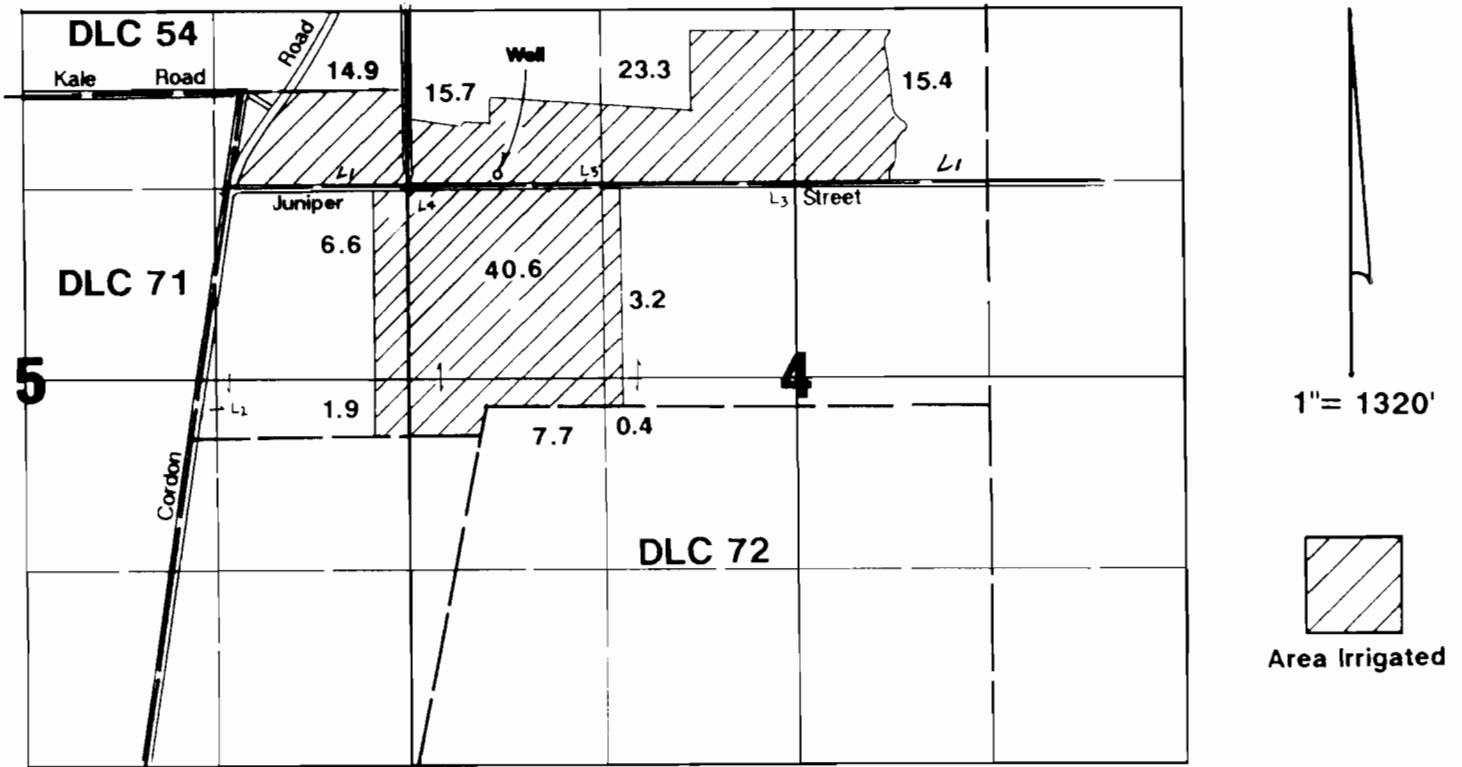

Well located 1383'N & 603'E from W 1/4 corner Section 4.

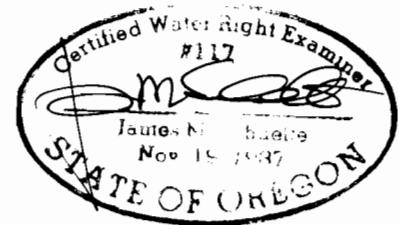

## Final Proof Survey

Application #: G-13226      Permit #: G-11876

In Name Of

### Marlan C. Johnson

Surveyed on July 23, 1995 by JM Schuette

THIS MAP WAS PREPARED FOR THE PURPOSE OF IDENTIFYING THE LOCATION OF A WATER RIGHT ONLY AND IS NOT INTENDED TO PROVIDE LEGAL DIMENSIONS OR LOCATION OF PROPERTY OWNERSHIP LINES.

5/23/08      ADDED LOT NUMBERS WRD-LAN