

T.2S., R.2E., W.M.
CLACKAMAS COUNTY, OREGON

LOCATION

NW 1/4 of NE 1/4 and NE 1/4 of NW 1/4 of SECTION 22, T.2S., R.2E., W.M.

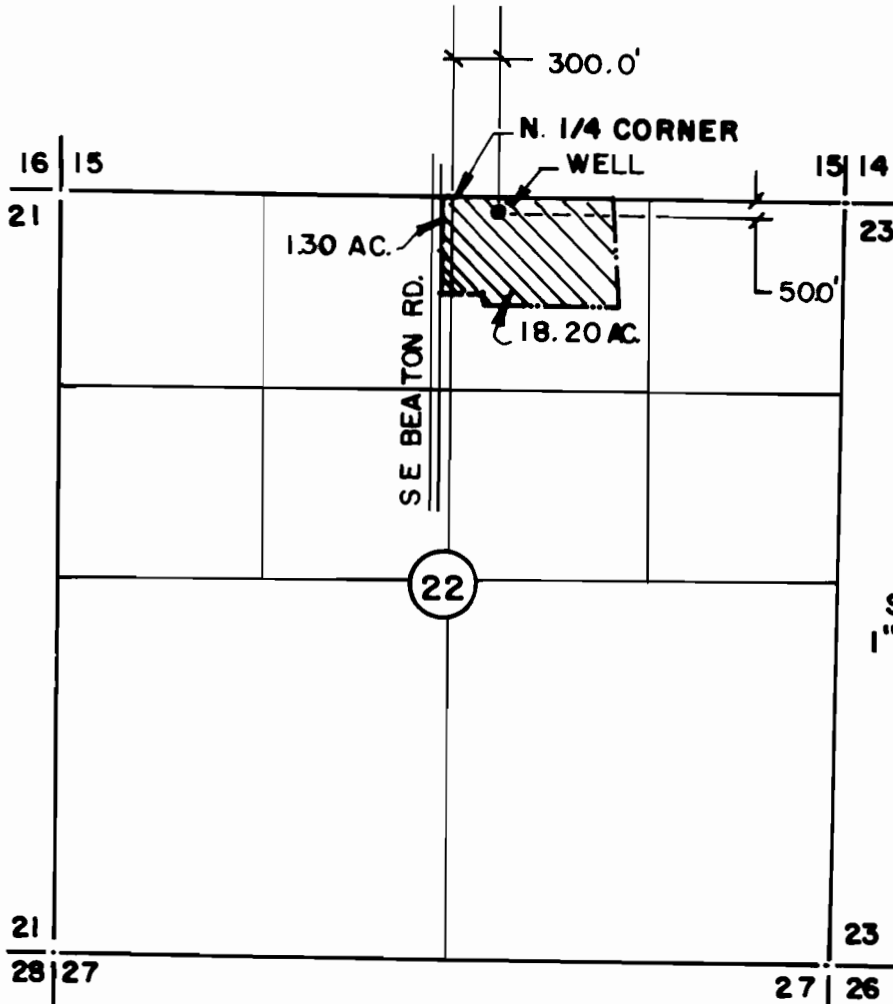

RECEIVED

WATER RESOURCES DEPT
SALEM OREGON

RECEIVED

WATER

SCALE
1" = 1320'

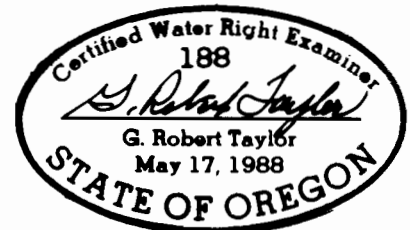

EXPIRES 6-30-96

FINAL PROOF SURVEY

UNDER
APPLICATION G-12336, PERMIT NO. G-11305
IN NAME OF
GARY HERTZOG

SURVEYED JUNE 22, 1995 BY G. ROBERT TAYLOR CWRE

NOTE: THIS MAP WAS PREPARED FOR THE PURPOSE OF IDENTIFYING THE LOCATION OF WATER RIGHTS ONLY AND HAS NO INTENT TO PROVIDE DIMENSIONS OR LOCATION OF PROPERTY OWNERSHIP LINES

PREPARED BY: ROBERT E. MEYER, CONSULTANTS, INC.

4915 S.W. GRIFFITH DRIVE, NO. 300, BEAVERTON, OREGON 97005
(503) 643-7531 PROJ. NO. 1745-00