

FINAL PROOF SURVEY

UNDER

APPLICATION #G-12236 PERMIT #G-11226
SITUATED IN THE SE1/4 NW1/4, NE1/4 SW1/4,
OF SECTION 13, T36S, R10EWM,
KLAMATH COUNTY, OREGON

--MAP PREPARED FOR--
JUANITA ANN SMITH

--MAP PREPARED FROM--
FIELD SURVEY

SCALE
1" = 400'

WELL LOCATED 1814 FEET EAST
AND 85 FEET NORTH OF THE 1/4 14|13
BASED ON SOLAR OBSERVATION

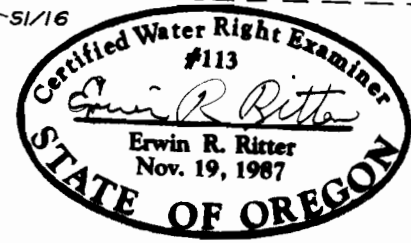
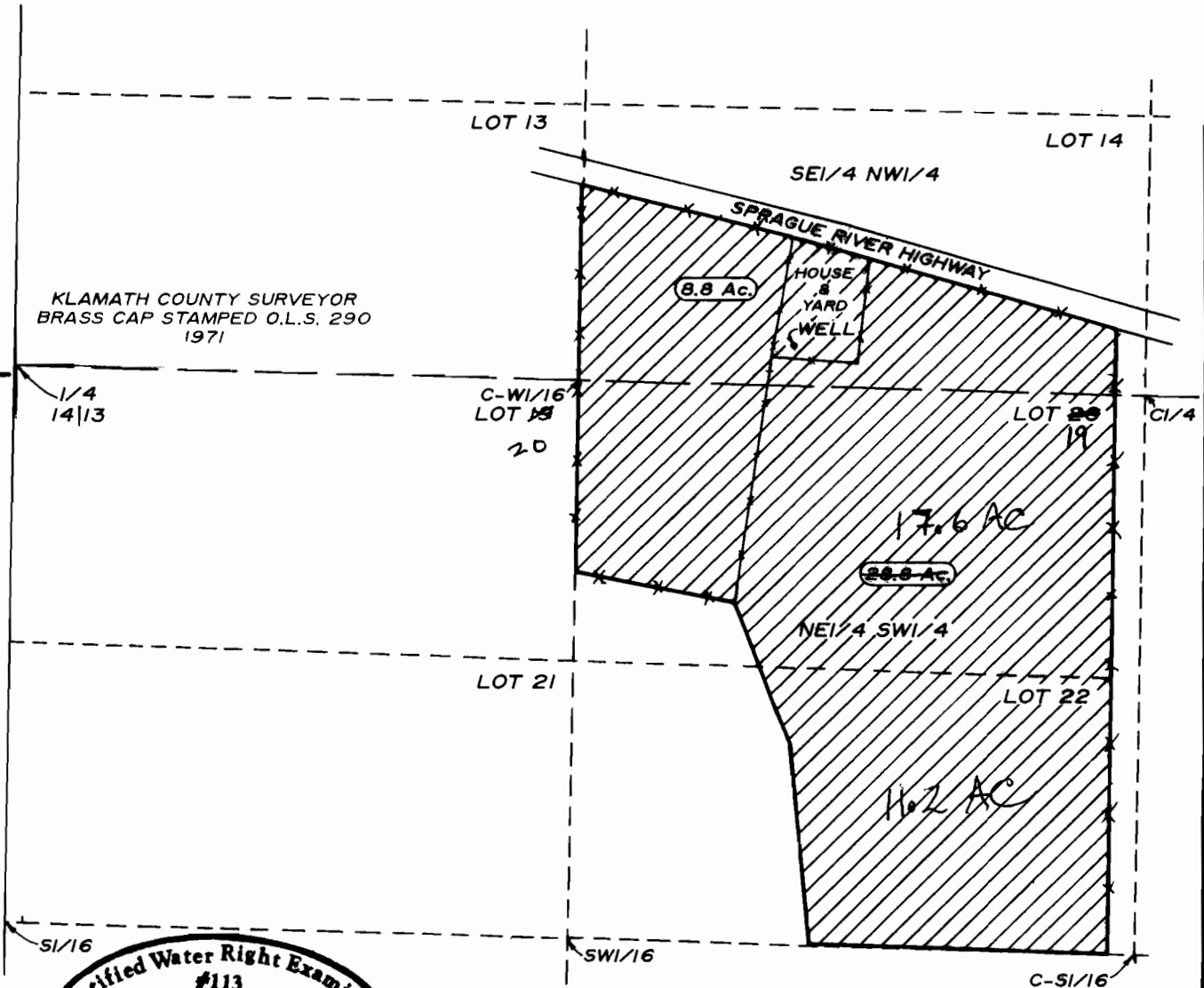

TOTAL AREA
37.6 ACRES

THE PURPOSE OF THIS MAP IS TO IDENTIFY THE LOCATION OF THE WATER RIGHT. IT IS NOT INTENDED TO PROVIDE INFORMATION RELATIVE TO THE LOCATION OF THE PROPERTY OWNERSHIP BOUNDARY LINES

Amended by WRD Staff, 5-21-08 MD

TRU-LINE SURVEYING
2333 SUMMERS LANE
KLAMATH FALLS, OREGON 97603