

Township 5 South, Range 2 West, W.M.
Portions of Sections 26 and 27

RECEIVED

APR 19 1995

WATER RESOURCES DEPT.
SALEM, OREGON

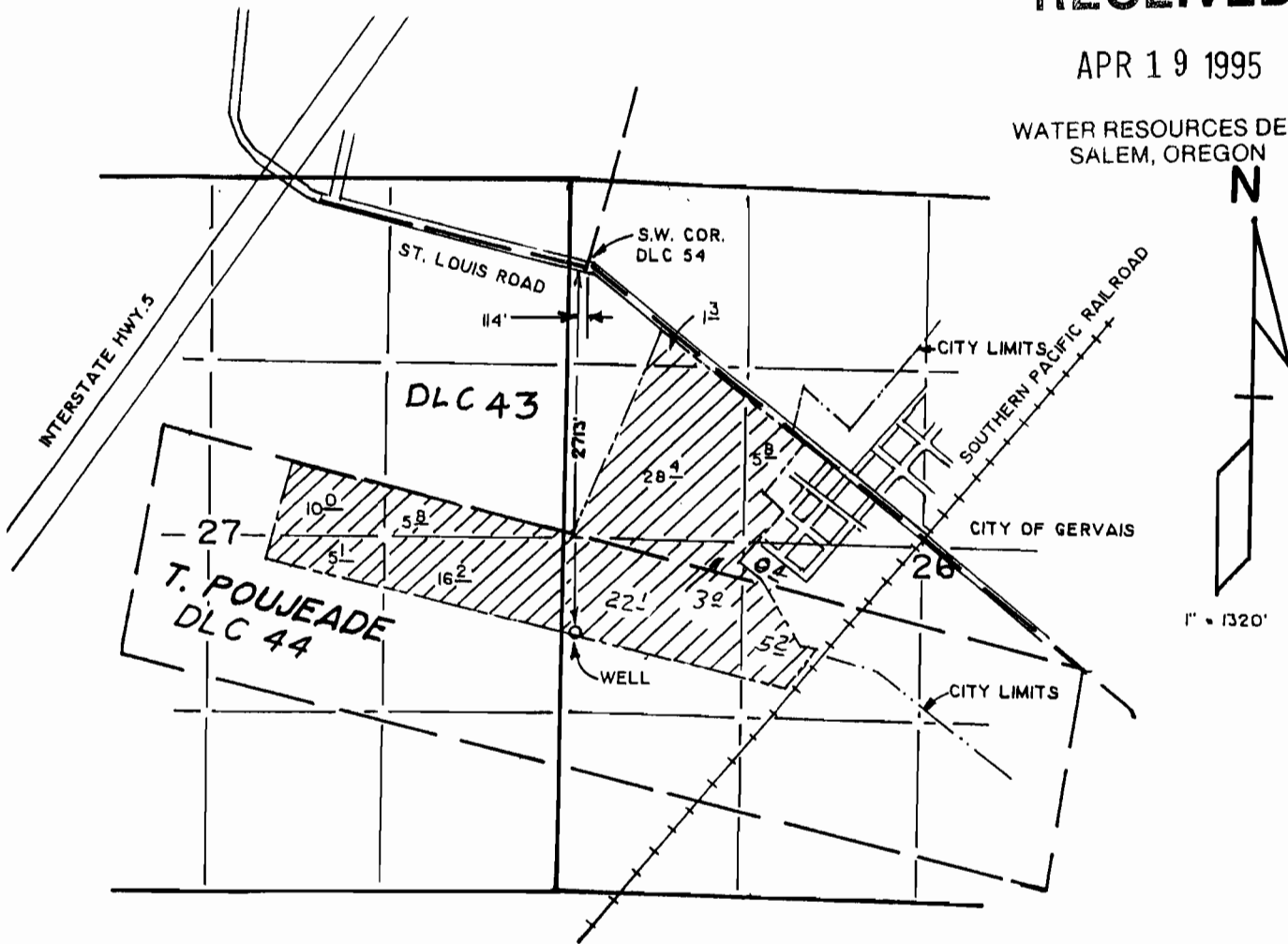

Appl. NO. G-12623

Permit No. G-11629

FINAL PROOF SURVEY
for

ANDREW EDER

April 17, 1995

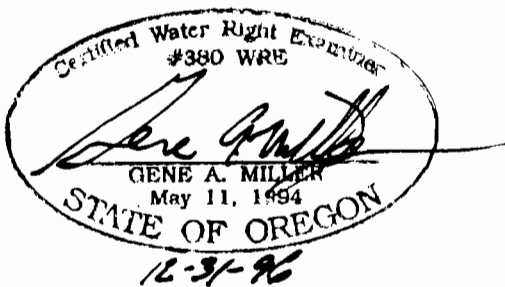

THIS MAP WAS PREPARED FOR THE PURPOSE OF IDENTIFYING THE LOCATION OF A WATER RIGHT ONLY AND IS NOT INTENDED TO PROVIDE LEGAL DIMENSIONS OR LOCATION OF PROPERTY OWNERSHIP RIGHTS.

AMENDED 5/7/08 WRD-LHN