

TOWNSHIP 7 SOUTH, RANGE 2 WEST, W.M.
SECTION 8

RECEIVED

AUG 01 1995

WATER RESOURCES DEPT
SALEM, OREGON

SW ¼ NE ¼

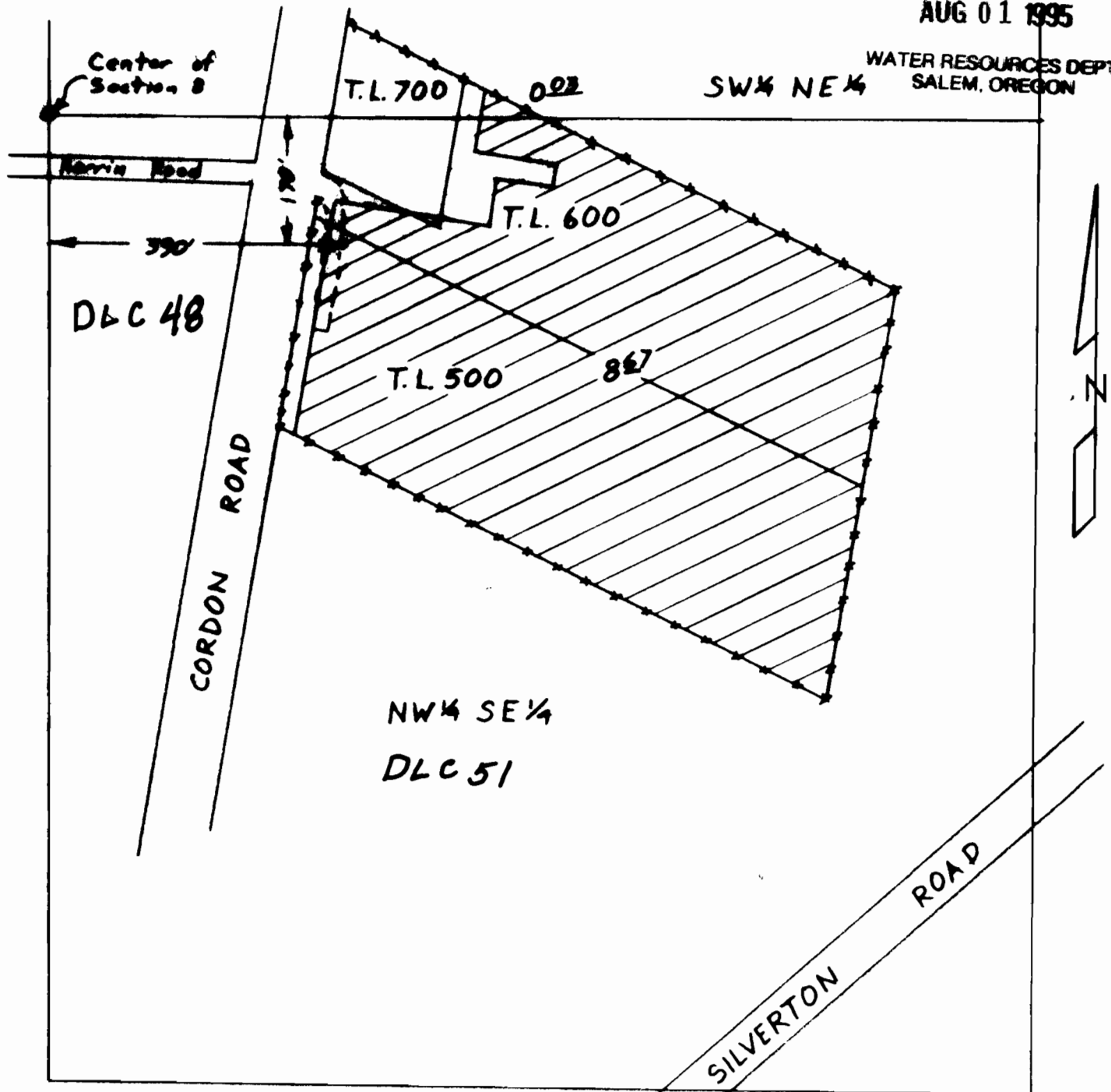

Surveyed July 12, 1995

Scale 1" = 200'

Claim of Beneficial Use Map
for

KEITH R. KEPPEL

App. G-12638 Per. G-11377

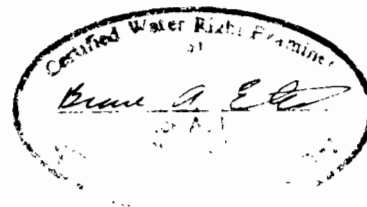

This map is for the purpose of locating a water right only and has no intent to provide legal dimensions or the location of property lines.