

SECTION 4&5 T. 1N., R. 2W., W.M.
WASHINGTON COUNTY, OREGON

RECEIVED

SEP 11 1995
WATER RESOURCES DEPT.
SALEM OREGON

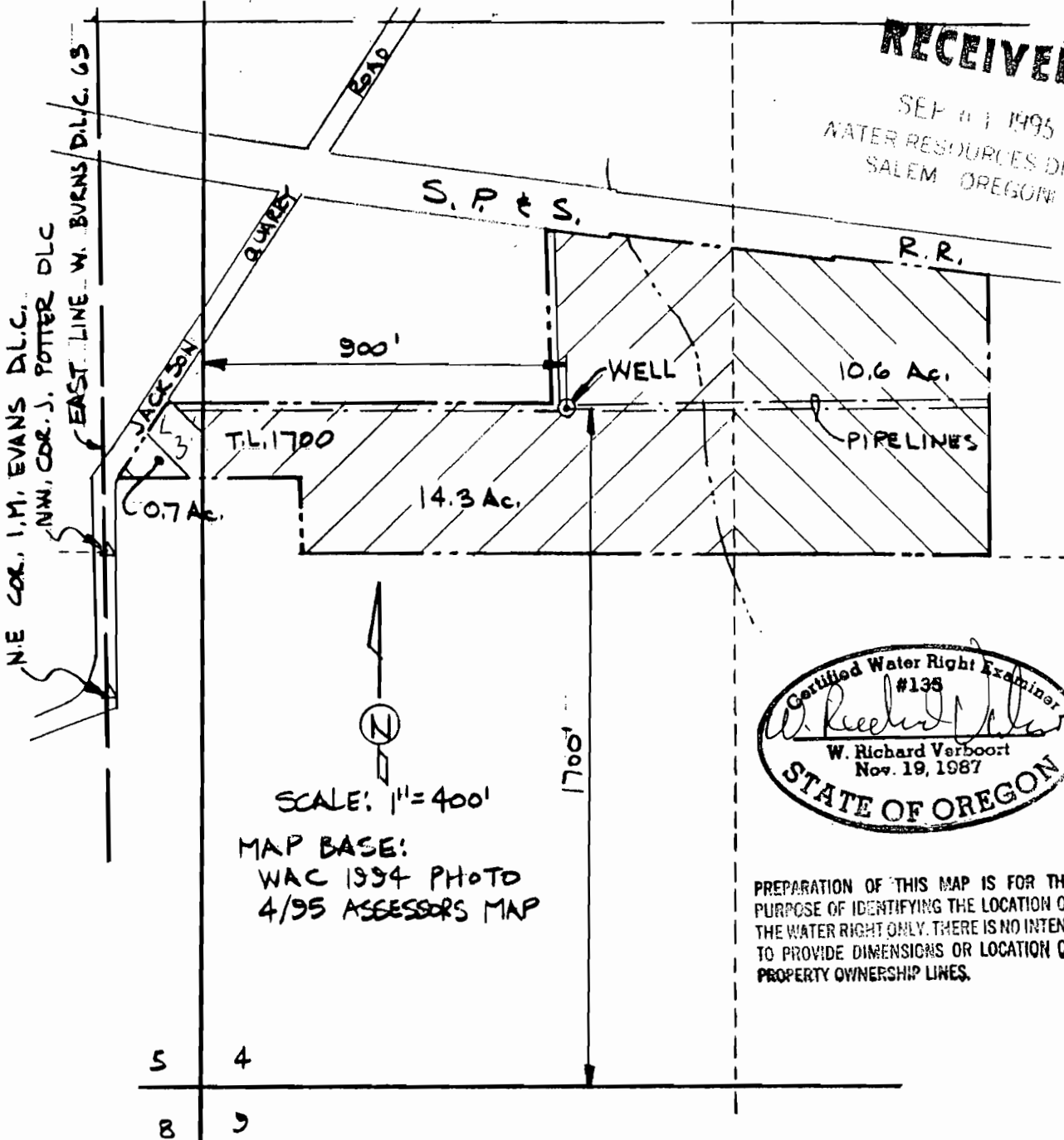

Certified Water Right Examiner
#138
W. Richard Verboort
W. Richard Verboort
Nov. 19, 1987
STATE OF OREGON

PREPARATION OF THIS MAP IS FOR THE
PURPOSE OF IDENTIFYING THE LOCATION OF
THE WATER RIGHT ONLY. THERE IS NO INTENT
TO PROVIDE DIMENSIONS OR LOCATION OF
PROPERTY OWNERSHIP LINES.

SCALE: 1" = 400'
MAP BASE:
WAC 1994 PHOTO
4/95 ASSESSORS MAP

FINAL PROOF SURVEY

UNDER
APPLICATION G-12106 PERMIT G-11121
SURVEYED AUGUST 24, 1995

Amended by WRD Staff to reflect Gov Lot. 6-2-08 7w

VERBOORT ENGINEERING
AGRICULTURE · CIVIL · WATER RESOURCES
HILLSBORO, OREGON

by date
designed WRV 8-95
drawn JBR 8-95
checked WRV 8-95
drawing no. 95-A-10
sheet no. 1/1

JAMES THOMPSON & SCOTT WALTERS
29252 N.W. CHALMERS LANE
CORNELIUS, OR 97113