

NW 1/4 OF THE SE 1/4 OF SECTION 32
 SW 1/4 OF THE SE 1/4 OF SECTION 32
 T4S, R1E of the WM
 CLACKAMAS COUNTY, OREGON

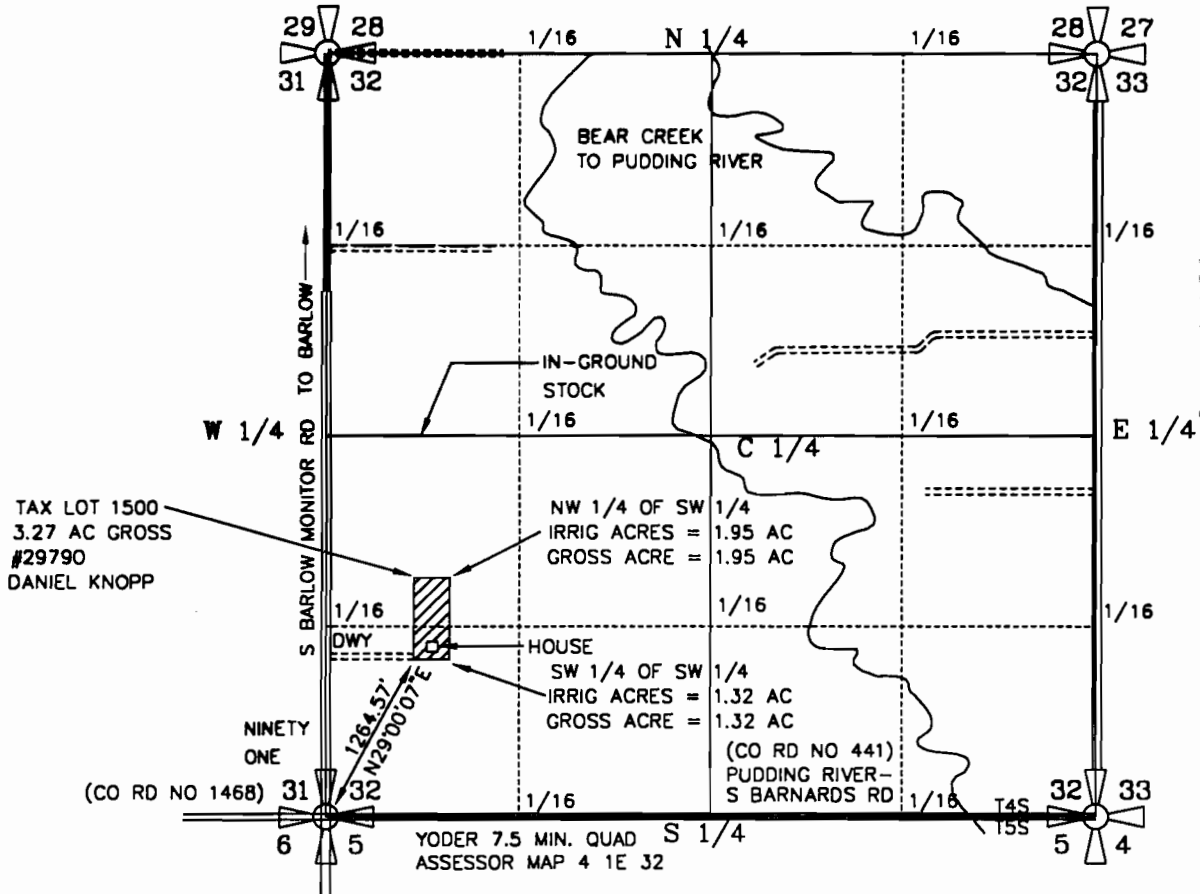

PREPARATION OF THIS MAP WAS FOR THE PURPOSE OF IDENTIFYING THE LOCATION OF THE WATER RIGHTS ONLY AND HAS NO INTENT TO PROVIDE DIMENSIONS OR LOCATION OF PROPERTY OWNERSHIP LINES.

IRRIGATION LOCATION	IRRIGATION AREA:
NW 1/4 OF SW 1/4 SEC. 32	1.95 ACRES
SW 1/4 OF SW 1/4 SEC. 32	1.32 ACRES
TOTAL IRRIGATED ACRES =	3.27 ACRES

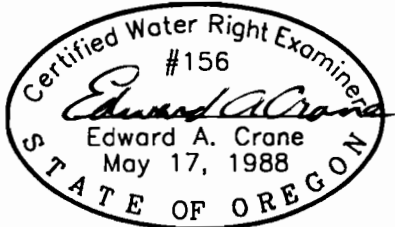

Renewal 12/31/01
 Signed *S-22-2000*

SURVEYED MAY 2, 2000
 BY EDWARD A. CRANE, CWRE

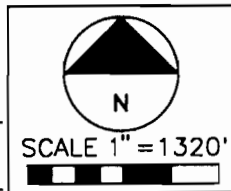

WELL #1 IS LOCATED 1106 FEET NORTH AND 613 FEET EAST OF THE SOUTHWEST CORNER OF SECTION 32, TOWNSHIP 4 SOUTH RANGE 1 EAST, WILLAMETTE MERIDIAN, CLACKAMAS COUNTY, OREGON.

FINAL PROOF SURVEY
GROUNDWATER PERMIT G-12520
 PREPARED BY EDWARD A. CRANE, CWRE

DATE
 MAY 2000
 PROJECT NO.
 121-003



CRANE & MERSETH
 Engineering/Surveying
 SUITE "D"
 6566 SE LAKE ROAD
 MILWAUKIE, OREGON 97222
 BUS: (503) 654-2005
 FAX: (503) 654-2575

APPLICATION FOR PERMIT NUMBER G-13884
 PERMIT NUMBER G-12520 IN THE NAME OF:
 COLONY NURSERY, INC.
 28889 S NEEDY ROAD, CANBY OR 97013
 TEL: 503-651-2348; FAX: 503-651-2524

SHEET
 1/1