

NE 1/4 OF THE SE 1/4 OF SECTION 29
 SE 1/4 OF THE SE 1/4 OF SECTION 29
 NW 1/4 OF THE SW 1/4 OF SECTION 28
 NE 1/4 OF THE SW 1/4 OF SECTION 28
 SE 1/4 OF THE SW 1/4 OF SECTION 28
 SW 1/4 OF THE SW 1/4 OF SECTION 28

T4S, R1E of the WM
 CLACKAMAS COUNTY, OREGON

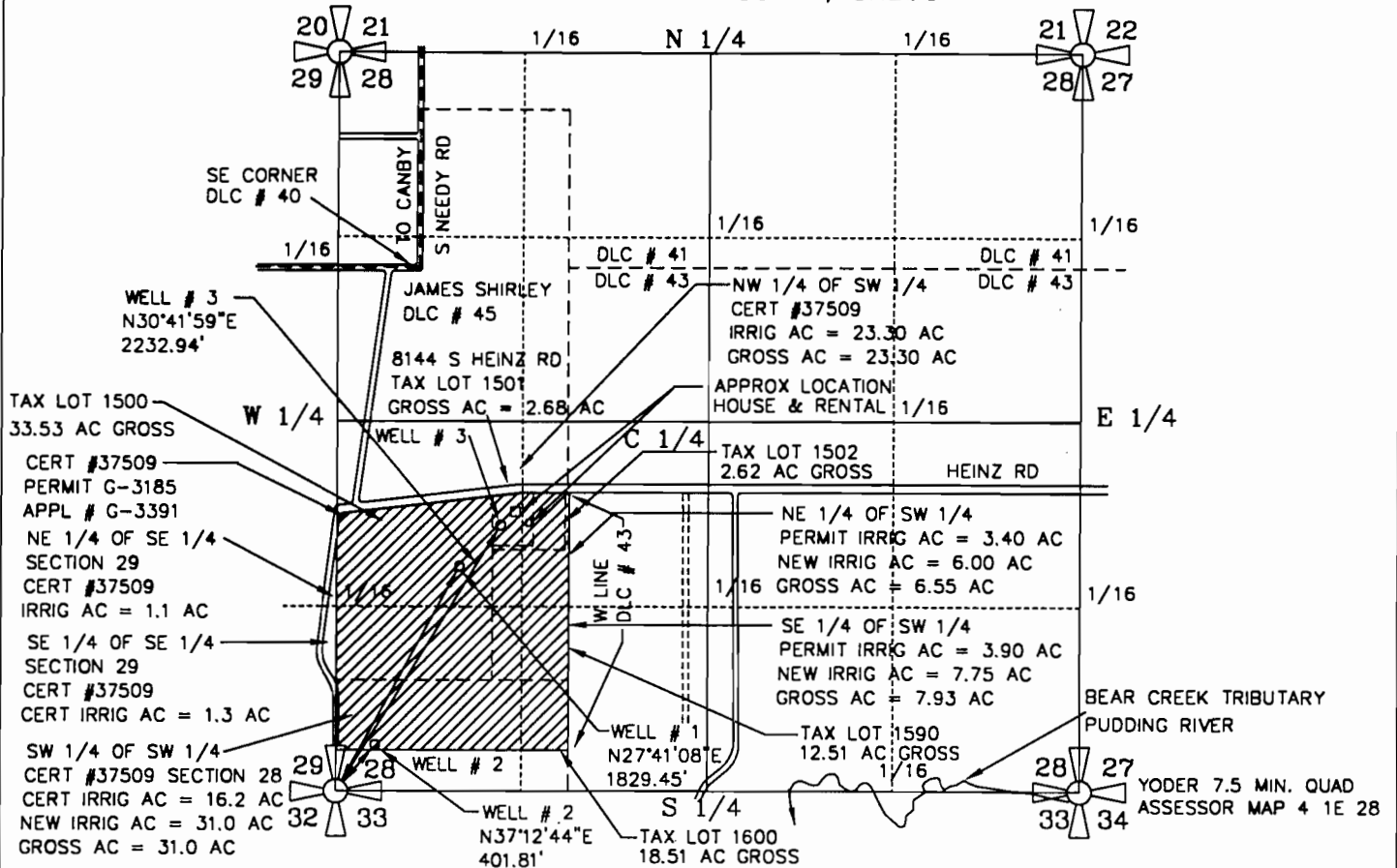

PREPARATION OF THIS MAP WAS FOR THE PURPOSE OF IDENTIFYING THE LOCATION OF THE WATER RIGHTS ONLY AND HAS NO INTENT TO PROVIDE DIMENSIONS OR LOCATION OF PROPERTY OWNERSHIP LINES.

| IRRIGATION LOCATION | IRRIGATION AREA: |
|--|------------------|
| NE 1/4 OF SW 1/4 OF SECTION 29 | 2.6 ACRES |
| SW 1/4 OF SW 1/4 OF SECTION 29 | 14.8 ACRES |
| SE 1/4 OF SW 1/4 OF SECTION 28 | 3.85 ACRES |
| TOTAL IRRIGATED ACRES = 21.25 ACRES | |

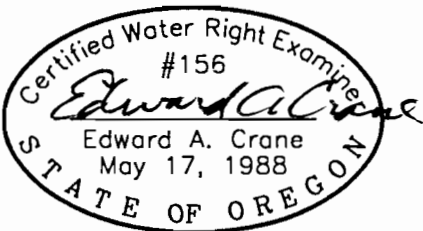

Renewal 12/31/01
 Signed *S. 22-2000*

SURVEYED MAY 2, 2000
 BY EDWARD A. CRANE, CWRE

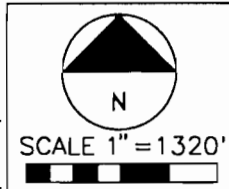

WELL #1 (CERT WELL) IS LOCATED 1620 FEET NORTH AND 850 FEET EAST OF THE SOUTHWEST CORNER, AND WELL #2 (NEW WELL) IS LOCATED 320 FEET NORTH AND 243 FEET EAST OF THE SOUTHWEST CORNER, AND NEW WELL #3 IS LOCATED 1920 FEET NORTH AND 1140 FEET EAST OF THE SOUTHWEST CORNER OF SECTION 28, (ALL WELLS ARE LOCATED IN THE JAMES SHIRLEY DLC NO 45) TOWNSHIP 4 SOUTH, RANGE 1 EAST OF WILLAMETTE MERIDIAN, CLACKAMAS COUNTY, OREGON

FINAL PROOF SURVEY GROUNDWATER PERMIT G-12609

PREPARED BY EDWARD A. CRANE, CWRE

DATE
 MAY 2000

PROJECT NO.
 121-005



CRANE & MERSETH
 Engineering/Surveying
 SUITE "D"
 6566 SE LAKE ROAD
 MILWAUKIE, OREGON 97222
 BUS: (503) 654-2005
 FAX: (503) 654-2575

APPLICATION FOR PERMIT NUMBER G-13886
 PERMIT NUMBER G-12609 IN THE NAME OF:

COLONY NURSERY, INC.
 28889 S NEEDY ROAD, CANBY OR 97013
 TEL: 503-651-2348; FAX: 503-651-2524

SHEET
 1/1