

NW 1/4 OF THE SE 1/4 OF SECTION 28
 SW 1/4 OF THE SE 1/4 OF SECTION 28
 T4S, R1E of the WM
 CLACKAMAS COUNTY, OREGON

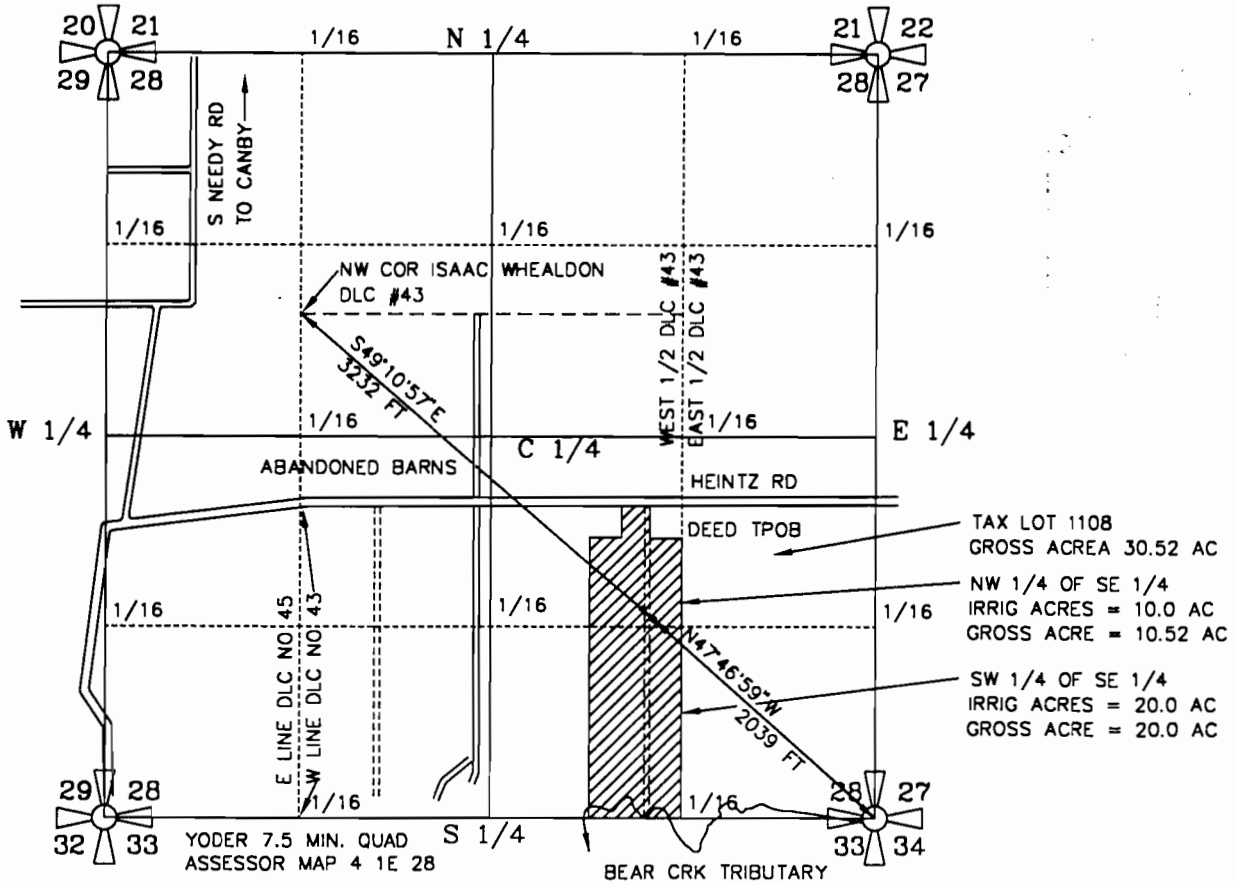

PREPARATION OF THIS MAP WAS FOR THE PURPOSE OF IDENTIFYING THE LOCATION OF THE WATER RIGHTS ONLY AND HAS NO INTENT TO PROVIDE DIMENSIONS OR LOCATION OF PROPERTY OWNERSHIP LINES.

IRRIGATED LOCATION	IRRIGATED AREA:
NW 1/4 OF SE 1/4 OF SEC. 28	10.0 ACRES
SW 1/4 OF SE 1/4 SEC. 28	20.0 ACRES
TOTAL IRRIGATED ACRES =	30.0 ACRES

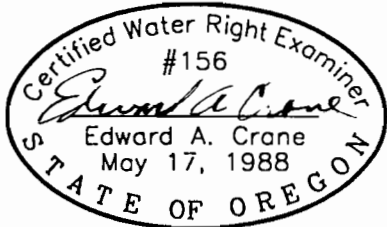

Renewal 12/31/01
 Signed *S. Z. Z. 2000*

SURVEYED MAY 2, 2000
 BY EDWARD A. CRANE, CWRE

KA/CAD/CWRE/12100401.DWG EAC 3/19/2000

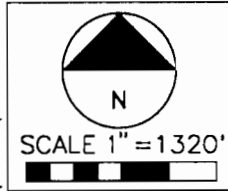

WELL #1 IS LOCATED 1370 FEET NORTH AND 1510 FEET WEST OF THE SOUTHEAST CORNER OF SECTION 28.
 WELL #1 IS ALSO LOCATED 2113 FEET SOUTH AND 2446 FEET EAST OF THE NORTHWEST CORNER OF ISAAS WHEALDON DLC #43
 THE WELL IS IN THE NW 1/4 OF SE 1/4 OF SECTION 28 TOWNSHIP 4 SOUTH, RANGE 1 EAST OF THE WILLAMETTE MERIDIAN, CLACKAMAS COUNTY, OREGON.

FINAL PROOF SURVEY
 GROUNDWATER PERMIT G-12517

PREPARED BY EDWARD A. CRANE, CWRE

DATE

MAY 2000

PROJECT NO.

121-008



CRANE & MERSETH
 Engineering/Surveying
 SUITE "D"
 6566 SE LAKE ROAD
 MILWAUKIE, OREGON 97222
 BUS: (503) 654-2005
 FAX: (503) 654-2575

APPLICATION FOR PERMIT NUMBER G-13887
 PERMIT NUMBER G-12517 IN THE NAME OF:

COLONY NURSERY, INC.
 28889 S NEEDY ROAD, CANBY, OR 97013
 TEL: 503-651-2348; FAX: 503-651-2524

SHEET

1/1