

# T. 5 S., R. 5 W., W.M.,

Location: NE 1/4 NW 1/4, Section 34 & SE 1/4 SE 1/4, SW 1/4 SE 1/4, Section 27,  
T. 5 S., R. 5. W., WM., Yamhill County, OR

I certify that the information I have provided in this final proof is an accurate representation of the actual water use and is true and correct to the best of my knowledge. It is to be used for the purpose of identifying the location of water right only and is not intended to provide legal dimensions or locations of property ownership lines.

*Matt Dunckel*

Matt Dunckel, C.W.R.E.  
19010 Baker Creek Rd.  
McMinnville, Oregon 97128  
Phone : 472-7904

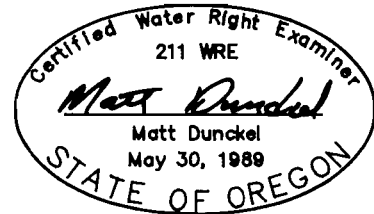

From the SW corner of Section 27, T. 5 S., R. 5 W.

Well #2 145.7' N. & 4128.6' E.  
Well #3 89.1' N. & 3856.7' E.

Well #4 190.7' S. & 2315.1' E.  
Well #5 198.4' S. & 2077.8' E.

Place of use 710.0' S. & 1805' E.

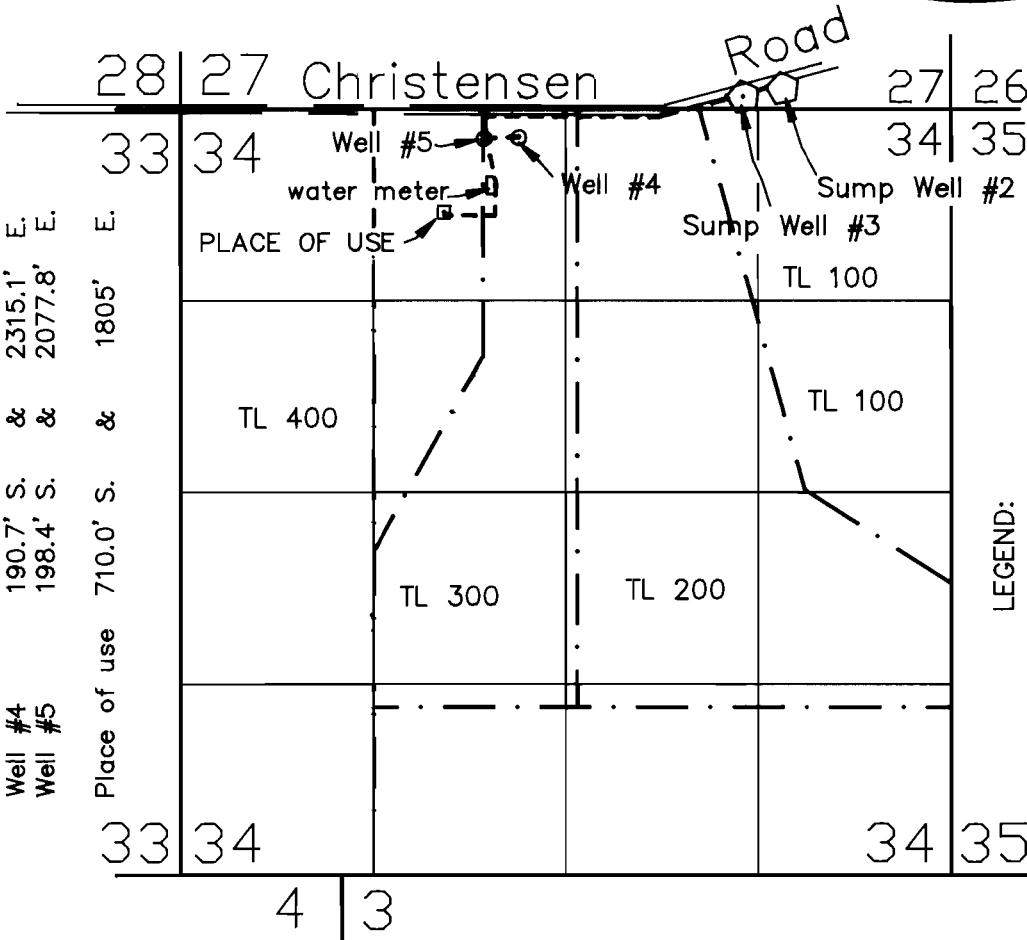

- LEGEND:
- = Property line
  - = Section line
  - = "40" line
  - - - = Underground 2 1/2" PVC Water Line connecting wells to place of use

North  
Scale: 1" = 1320'

**RECEIVED**  
MAY 30 1997

## FINAL PROOF SURVEY

UNDER

Application No. G-12468 Permit No. G-12336 WATER RESOURCES DEPT. SALEM OREGON

IN NAME OF

# CHRISTENSEN FARMS/CRIMSON WEST FARMS

Surveyed ..25.. April., 19..97