

T. 4 S., R. 1 W., W.M.

RECEIVED

OCT 01 1998

WATER RESOURCES DEPT.
SALEM OREGON

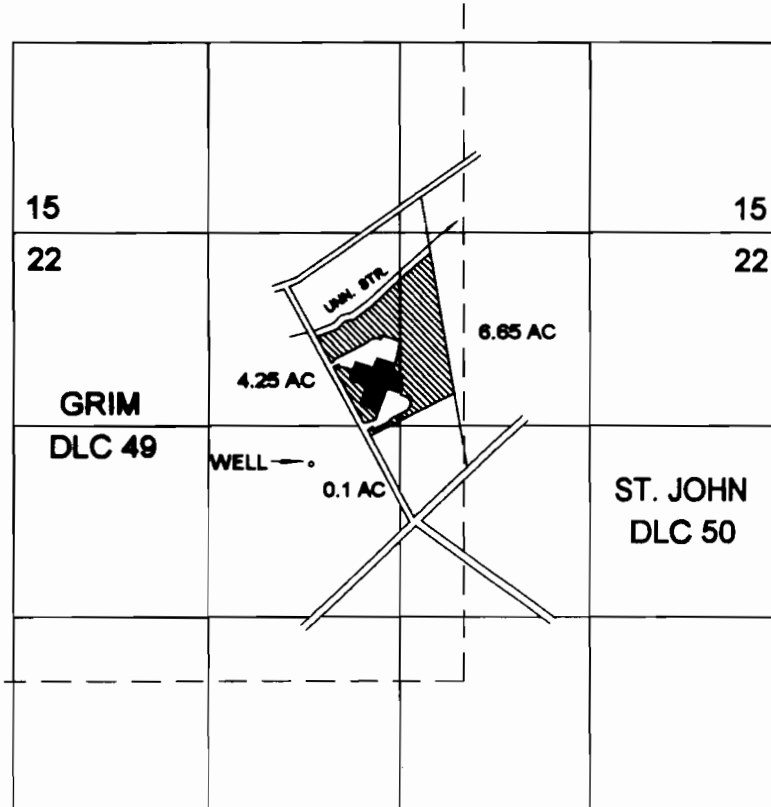

1 INCH = 1320 FEET

WELL LOCATED 1440 FT. N. & 5470 FT. E. FROM SW COR. GRIM DLC 49
WITHIN THE SE $\frac{1}{4}$ NW $\frac{1}{4}$ OF SECTION 22, AS PROJECTED WITHIN DLC 49

FINAL PROOF SURVEY UNDER

APPLICATION NO. G-12639 PERMIT NO. G-11896

NORTH MARION SCHOOL DISTRICT 15

SURVEYED SEPTEMBER 19, 1998 BY JANET LUNDEEN, PLS, WRE

THE PURPOSE OF THIS MAP IS TO IDENTIFY THE
LOCATION OF THE WATER RIGHT. IT IS NOT
INTENDED TO PROVIDE LEGAL DIMENSIONS OR
THE LOCATION OF PROPERTY OWNERSHIP LINES.

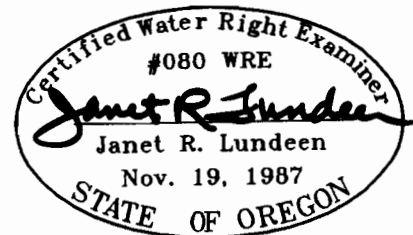

RENEWS ON 12/31/98