

IN S.E.1/4, SEC. 8, TWP.2 N. RANGE 16 E. W.M.
BIGGS JUNCTION, SHERMAN COUNTY, OREGON

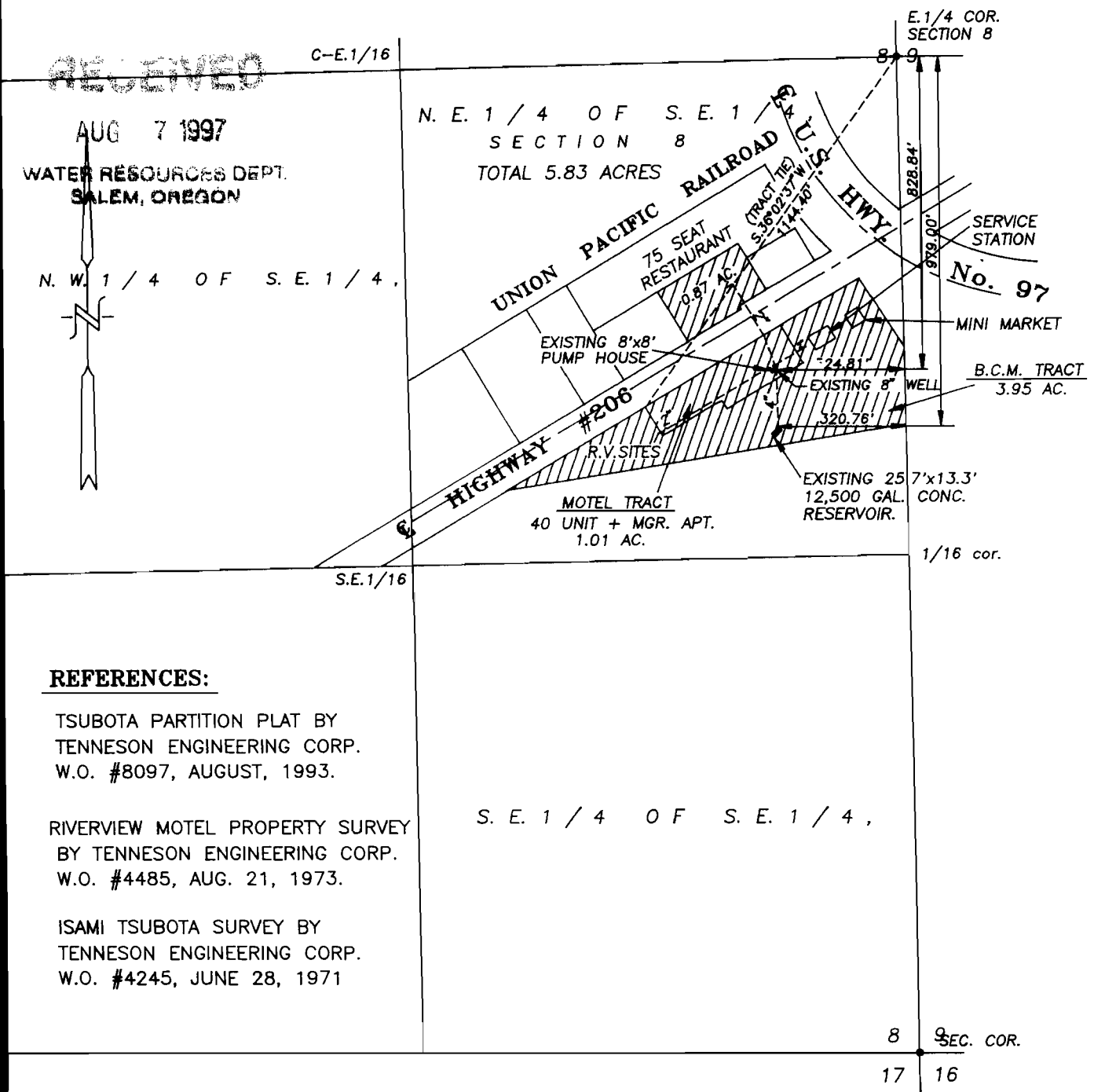

REFERENCES:

- TSUBOTA PARTITION PLAT BY TENNESON ENGINEERING CORP. W.O. #8097, AUGUST, 1993.
- RIVERVIEW MOTEL PROPERTY SURVEY BY TENNESON ENGINEERING CORP. W.O. #4485, AUG. 21, 1973.
- ISAMI TSUBOTA SURVEY BY TENNESON ENGINEERING CORP. W.O. #4245, JUNE 28, 1971

WATER RIGHT FINAL PROOF SURVEY

SCALE: 1" = 400'

NOTE: SCALE IS THE SAME AS CO. ASSESSOR'S MAP 2N-16-8.

CERTIFICATE No. _____

PERMIT No. G-13555

IN THE NAME OF:
KENNETH AND KAY COFFIN

AND B.C.M. DEVELOPMENT CO., INC.

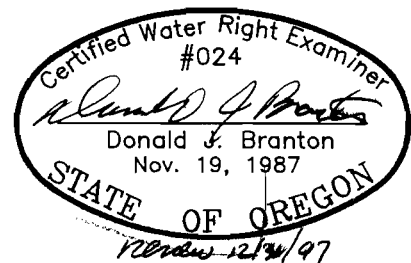

DATE: SEPTEMBER 26, 1996

NOTE:

"THIS MAP IDENTIFIES THE LOCATION OF THE WATER RIGHT ONLY AND IS NOT INTENDED TO PROVIDE DIMENSIONS OR LOCATE PROPERTY OWNERSHIP LINES."

BY: TENNESON ENGINEERING CORP.
409 LINCOLN STREET,
THE DALLES, OREGON. 97058
PH. 541-296-9177
FAX 541-296-6657

W.O. #8479