

RECEIVED

SEP 29 1999

WATER RESOURCES DEPT.
SALEM, OREGON

Final Proof Map

For Jones Farm, Intel Corporation

Section 30 T1N, R2W W.M. & Section 29 T1N, R2W W.M

Scale: 1" = 400'

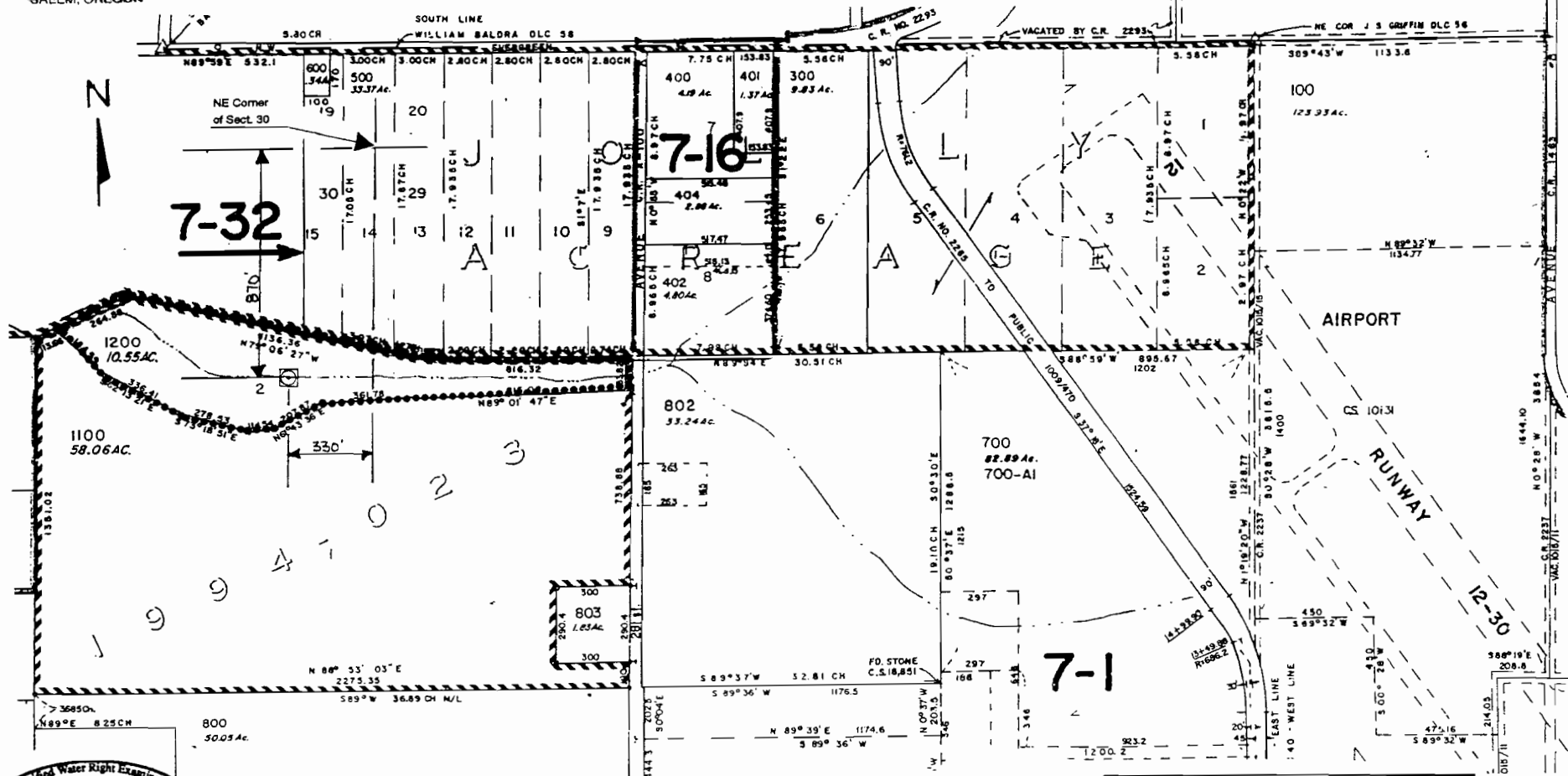

Certified Water Right Examiner
8325-WRB
Mark F. Madison
Mark F. Madison
May 19, 1992
STATE OF OREGON

Spillway is located 330' W and 870' S
of the NE Corner of Section 30, T1N, R2W, W.M.

LEGEND:
 Spillway
 Property Boundary

Intel Corporation
 Map compiled from Intel design drawings
 and tax map 1N2 29

EVERGREEN ESTATES



NORTH



RECEIVED

SEP 29 1999

NATURAL RESOURCES DEPT
SALEM, OREGON

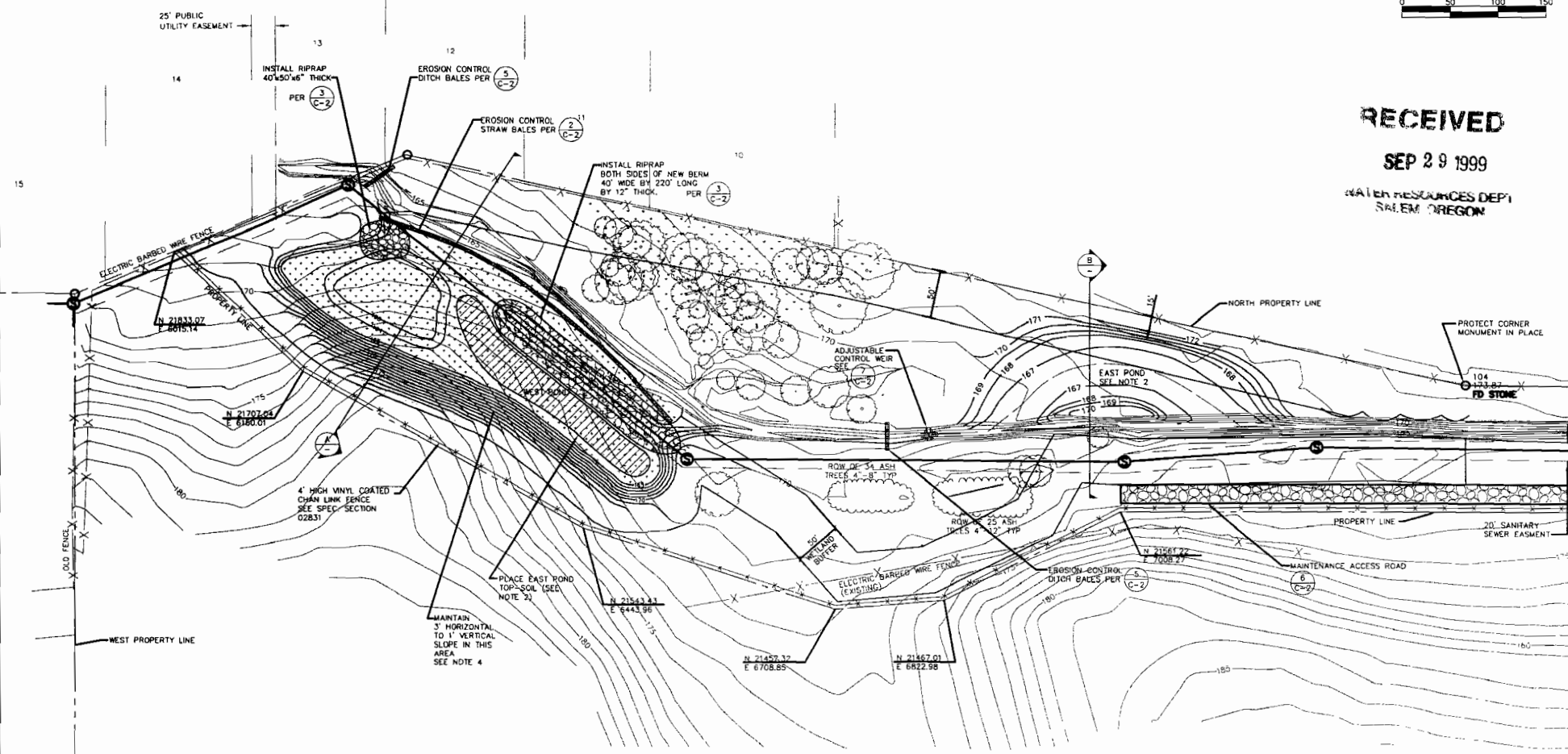

Figure 1
CONSTRUCTION LAYOUT OF
THE JONES FARM EAST AND
WEST RESERVOIRS

CH2MHILL