

DIVERSION

POINT LOCATIONS: (Within Mt. Hood National Forest)

POD 1 is located in the NW 1/4 of the NE 1/4 of Sec. 27, T 1S, R 9E 520' South and 2500' West of the NE Cor. Sec. 27 TL#100

POD 2 is located in the SW 1/4 of the NE 1/4 of Sec. 26, T 1S, R 9E 2450' South and 2280' West of the NE Cor. Sec. 26 TL# 100

POD 3 is located in the SE 1/4 of the NE 1/4 of Sec. 27, T 1S, R 9E 2600' South and 945' West of the NE Cor. Sec. 27 TL#100

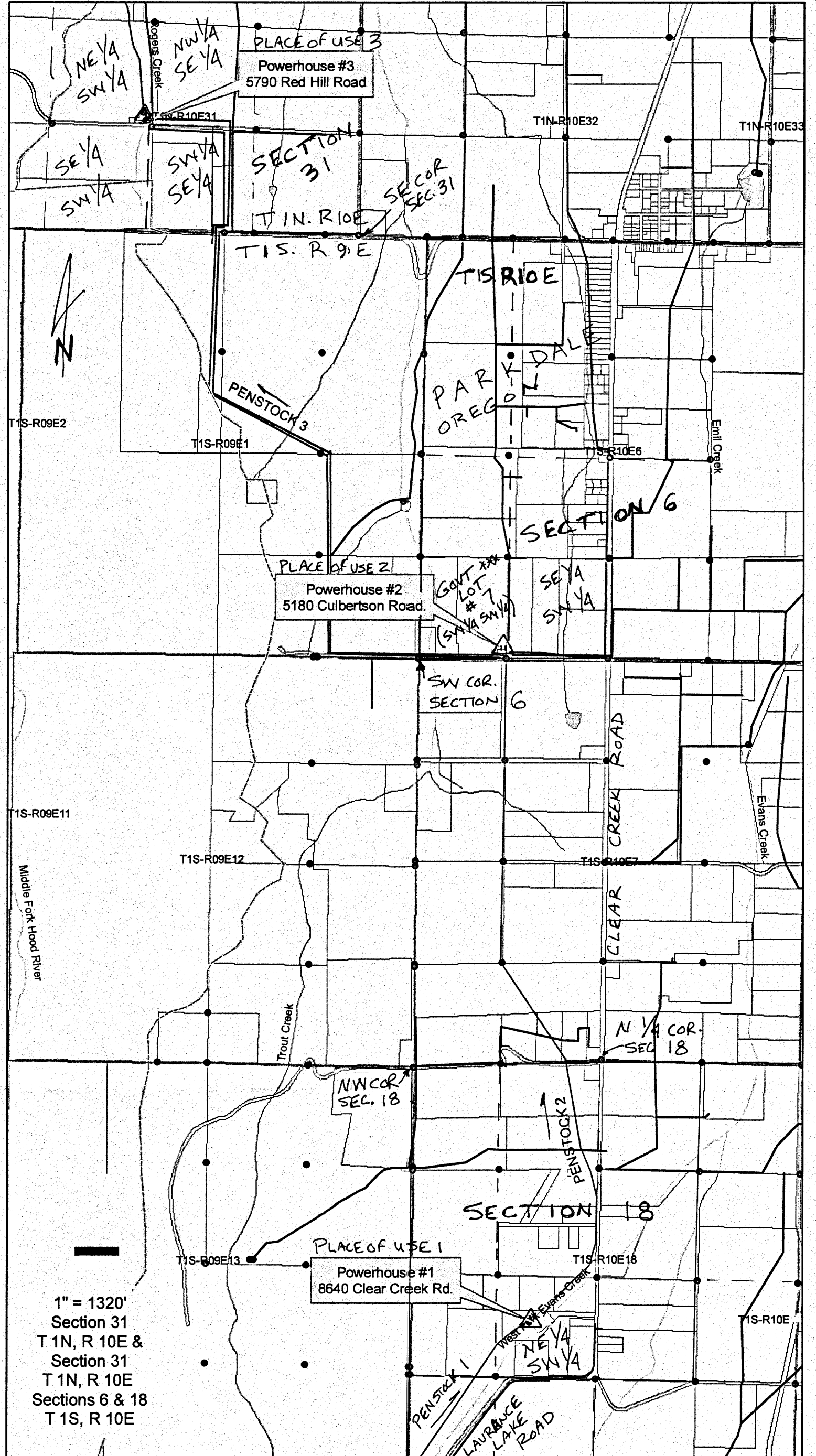

PLACE OF USE

POWER HOUSE LOCATIONS:

PLACE OF USE 1 - POWERHOUSE 1 is located in the NE 1/4 of the SW 1/4 of Sec. 18, T 1S, R 10E TL#1903 - Place of use

PLACE OF USE 2 - POWERHOUSE 2 is located in the SW 1/4 of the SW 1/4 of Sec. 6, T 1S, R 10E TL#5001 - Place of use

PLACE OF USE 3 - POWERHOUSE 3 is located in the NE 1/4 of the SW 1/4 of Sec. 31, T 1N, R 10E TL#801 - Place of use

*** NOTE: PERMIT PLACE OF USE #2 IDENTIFIED AS SW 1/4, SW 1/4 SEC. 6 ALSO KNOWN AS GOVERNMENT LOT # 2 SECTION 6

COBU MAP # 0363

RECEIVED

DEC 21 2007
WATER RESOURCES DEPT
SALEM, OREGON

NOTE:
THIS MAP IS FOR THE PURPOSE
OF LOCATING A WATER RIGHT
ONLY AND IS NOT INTENDED TO
PROVIDE LEGAL DIMENSIONS OR
LOCATIONS OF PROPERTY LINES.

Legend

- SECTION LINE OR 1/4 SECTION LINE
- 1/16 (1/4) LINE
- Meter
- MFID Boundary
- POD • (Intake)
- Penstock
- PLACE OF USE Δ (Power_house)
- Irrigation
- ▭ Waterbodies
- ▭ Parcels
- DIRECTION OF FLOW

| | | | |
|---------------|-------------------|--|--|
| APP. NUMBER | | Middle Fork Irrigation District | |
| S 61188 | | PO Box 291 - Parkdale, OR 97041 Ph: 541.352.6468 Fx: 541.352.7794 Email: mfdjason@embarqmail.com | |
| PERMIT NUMBER | Date: 10 Dec 07 | Drawn By: JAG | |
| S 49344 | Scale: 1" = 1320' | Sheet: J# 1199-295(217) | |