

T. 23 S., R. 26 E., R. 27 E., W.M.

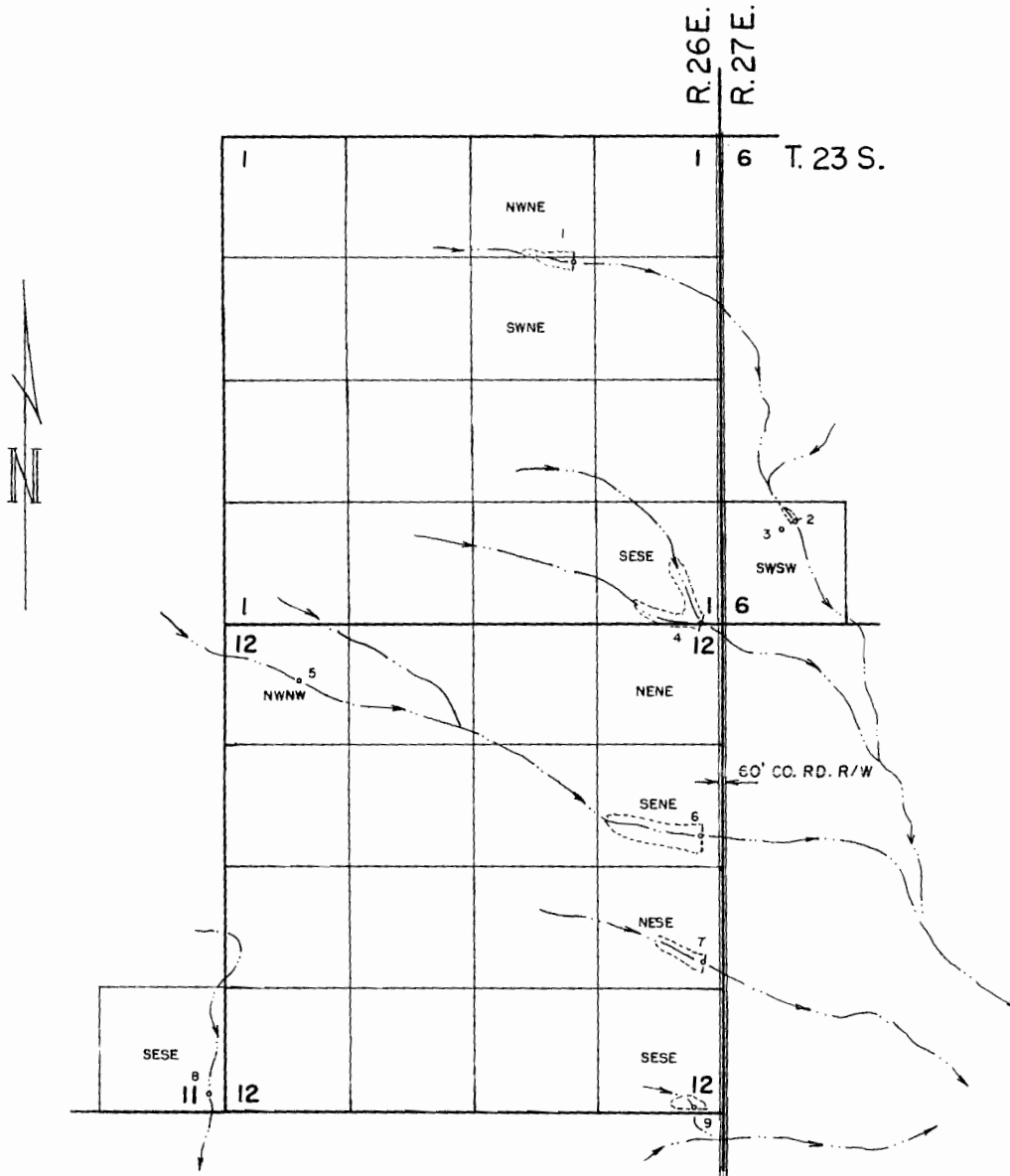

LOCATIONS

1	1350' S	1550' W	from NE COR. SEC. 1
2	1110' N	800' E	" SW " " 6
3	1035' N	675' E	" " " " "
4	10' N	200' W	" SE " " 1
5	600' S	820' E	" NW " " 12
6	2150' S	200' W	" NE " " "
7	1620' N	200' W	" SE " " "
8	200' N	160' W	" " " " 11
9	60' N	300' W	" " " " 12

LEGEND

- INTERMITTENT STREAMS
- OF DAM OR CENTER OF WATER HOLE

THE PURPOSE OF THIS MAP IS TO IDENTIFY THE LOCATION OF THE WATER RIGHT. IT IS NOT INTENDED TO PROVIDE INFORMATION RELATIVE TO THE LOCATION OF PROPERTY OWNERSHIP.

RECEIVED

SEP 29 2000

WATER RESOURCES DEPT.
SALEM, OREGON

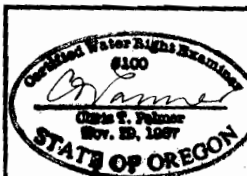

RENEW 01-01-2000

FINAL PROOF SURVEY

UNDER APPLICATION R-72048
PERMIT R-11821

IN THE NAME OF
MARIE MACOMBER

Scale: 4" = 1 MILE

Date: SEPT. 2000

Job: 1383-00

Dsn:

Drm: CHRIS

Ckd:



M.A. PALMER & SONS, INC.
ENGINEERING & SURVEYING
711 Ponderosa Village • Box 61
Burns, Oregon 97720

Sht. No.

of 1