

RECEIVED

DEC 22 1998

WATER RESOURCES DEPT.
SALEM, OREGON

T.8N., R.10W., W.M.
SECTION 36

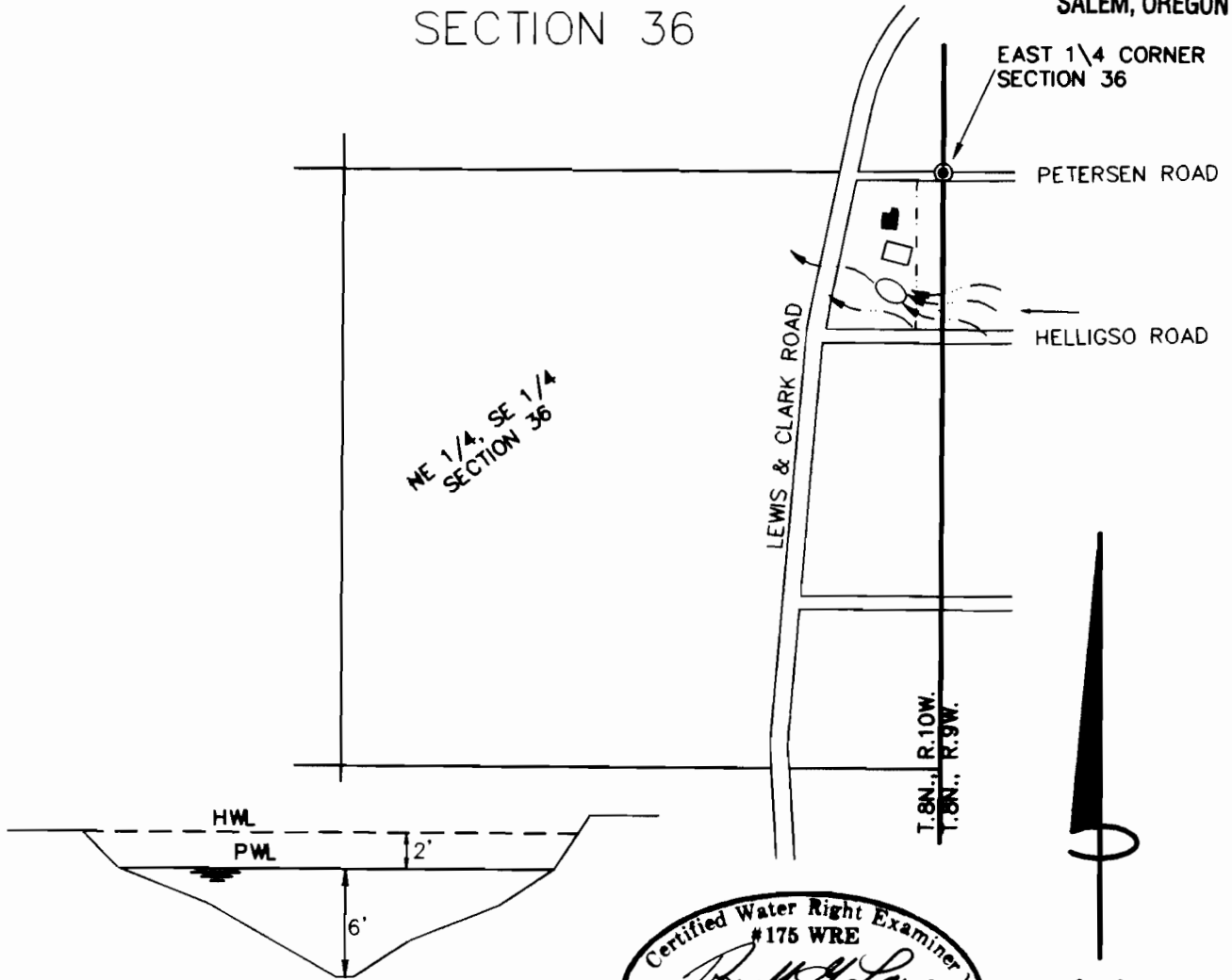

RESERVIOR SECTION

AT CENTER OF RESERVIOR
1" = 10' HORZ. 1" = 10' VERT.

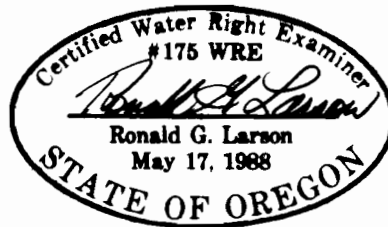

SCALE:
1" = 400'

FINAL PROOF SURVEY

UNDER

APPLICATION NO. R-~~83419~~⁸³⁴⁹¹, PERMIT NO. R-12283

IN THE NAME OF

GARY MUEHLBERG

SURVEYED JULY 28, 1998

FILE: 32340001.DWG

HLB & ASSOCIATES, INC.
SURVEYING • ENGINEERING • PLANNING
 160 LANEDA AVE. 4253A HWY 101 N.
 MANZANITA, OR 97130 GEARHART, OR 97138
 (503) 368-5394 (503) 738-3425
 FAX: (503) 368-5847 FAX: (503) 738-7455