

T10S, R10W., W.M.
SECTION 1
LINCOLN COUNTY, OREGON

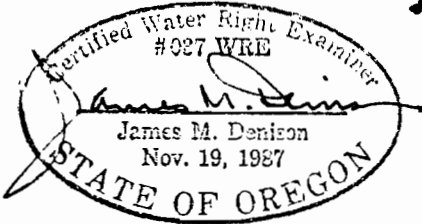
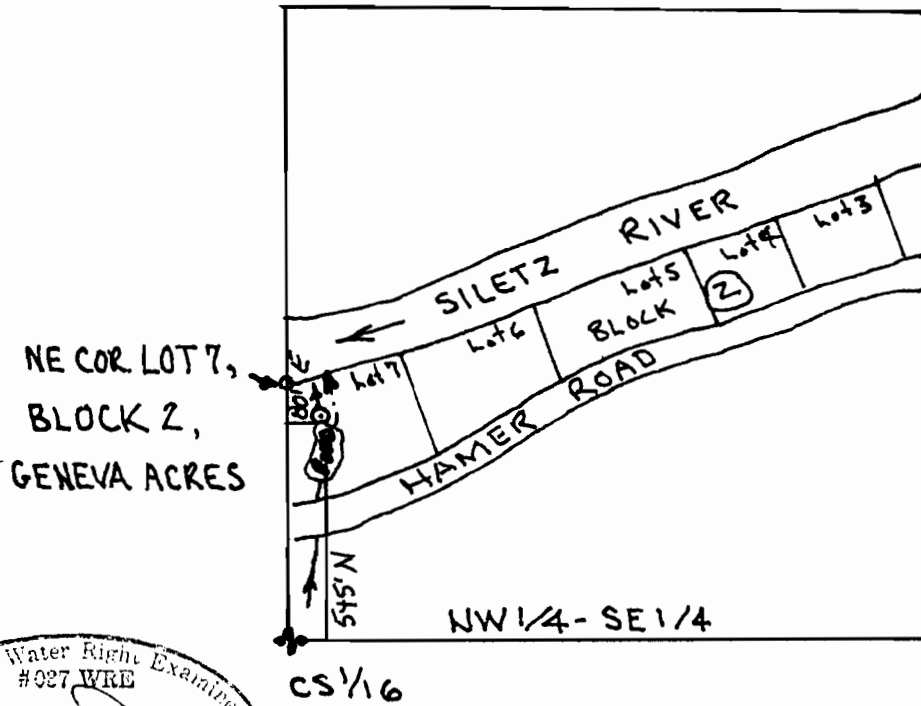
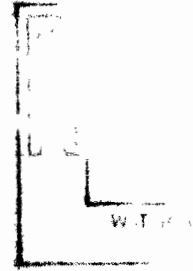

SCALE: 1 inch = 400 feet

FINAL PROOF SURVEY
UNDER

APPLICATION # R-72988

PERMIT # R11782

IN THE NAME OF
R.L.QUILLEN & VIRGINIA M.THOMPSON

SURVEYED: August 10, 2000

BY: James M. Denison

THIS MAP PREPARED SOLEY FOR THE PURPOSE OF SHOWING LOCATION OF A WATER RIGHT, AND IS NOT INTENDED FOR USE TO PROVIDE DIMENSIONS OR LOCATION OF PROPERTY OWNERSHIP LINES.