

RECEIVED

SE 1/4 of SW 1/4 OF SECTION 34, T2S  
NE 1/4 of NW 1/4 OF SECTION 3, T3S  
both in R3E OF THE WM  
CLACKAMAS COUNTY, OREGON

WATER RESOURCES DIVISION  
54 PM 02/10/04

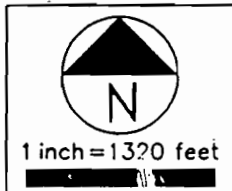
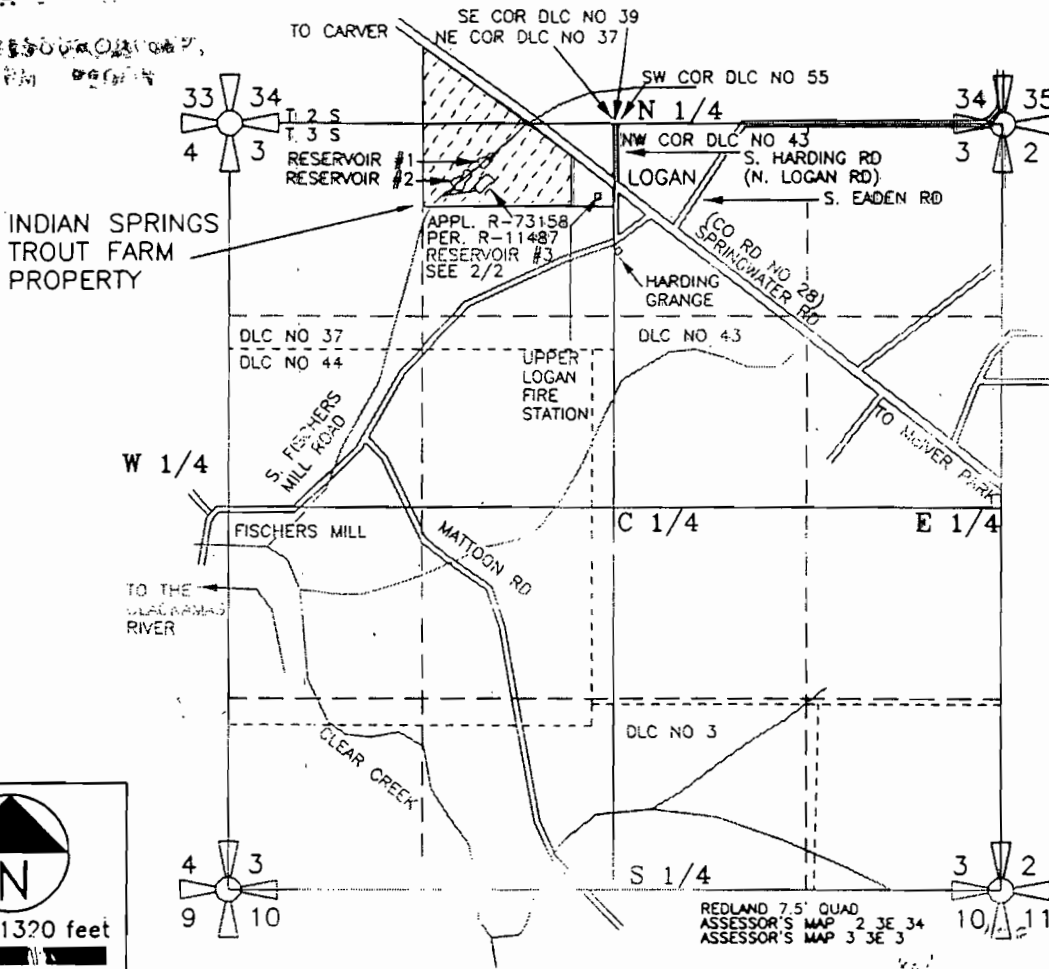

RESERVOIR #3 DATA:  
 MAXIMUM DEPTH: 6'  
 MAXIMUM SURFACE AREA: 0.204 ACRE  
 MAXIMUM STORAGE VOLUME: 0.565 AC.FT.  
 SIGNED: 2-16-2004  
 RENEWAL: DEC. 31, 2005

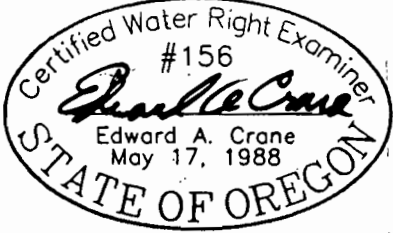

RESERVOIR #1 DAM: LOCATED 200' SOUTH & 850' WEST OF THE NORTHEAST CORNER OF DLC NO. 37, AND  
 RESERVOIR #2 DAM: LOCATED 450' SOUTH & 1075' WEST OF THE NORTHEAST CORNER OF DLC NO. 37, BOTH BEING LOCATED IN THE NE 1/4 OF THE NW 1/4 OF SECTION 3, T3S, R3E OF WM, CLACKAMAS COUNTY, OREGON  
 RESERVOIR #3 DAM: LOCATED 435' SOUTH & 915' WEST OF THE NORTH 1/4 COR. OF SECTION 3, SAID RESERVOIR BEING LOCATED IN THE NE 1/4 OF THE NW 1/4 OF SECTION 3, T3S, R3E OF WM, CLACKAMAS COUNTY, OREGON

**FINAL PROOF SURVEY  
 CONSTRUCT A RESERVOIR/IRRIGATION**

PREPARED BY EDWARD A. CRANE, CWRÉ

SURVEYED FEBRUARY 10, 2004  
 BY EDWARD A. CRANE, CWRÉ

PREPARATION OF THIS MAP WAS FOR THE PURPOSE OF IDENTIFYING THE LOCATION OF THE WATER RIGHTS ONLY AND HAS NO INTENT TO PROVIDE DIMENSIONS OR LOCATION OF PROPERTY OWNERSHIP LINES.

U:\WP\_PROJ\484-001\48400101.DWG EAC

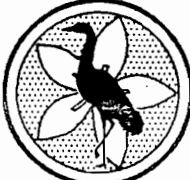
DATE FEB. 2004	 <b>CRANE &amp; MERSETH</b> <i>Engineering/Surveying</i>	RESERVOIR & SURFACE WATER PERMITS SEE ABOVE FOR PERMIT NO., IN THE NAME OF:	SHEET 1/2
PROJECT NO. 484-001	SUITE "D" 6566 SE LAKE ROAD MILWAUKIE, OREGON 97222 BUS: (503) 654-2005 FAX: (503) 654-2575	LAMONT L. RUMGAY dba INDIAN SPRINGS TROUT FARM (TEL: 503-631-2318) 17951 S. SPRINGWATER RD, OREGON CITY	

RECEIVED

SE 1/4 of SW 1/4 OF SECTION 34, T2S  
 NE 1/4 of NW 1/4 OF SECTION 3, T3S  
 both in R3E OF THE WM  
 CLACKAMAS COUNTY, OREGON

RES. #1 & #2  
 APPL. S-69028 (2.0ACFT EA)  
 PERMIT S-50029, EACH  
 FOR RECREATION & 10.0AC IRRIG.  
 IRRIG.=56.0GPM & 5.0GPM POND  
 MAINTENANCE (FROM BOTH)

IRRIGATION  
 SE SW SEC. 34, T2S, R3E WM = 3.0AC  
 NW NE SEC. 3, T3S, R3E WM = 0.3AC  
 NE NW SEC.3, T3S, R3E WM = 6.7AC  
 NE NW SEC.3, T3S, R3E = RECREATION  
 RES. #1&#2, PERMITS R-10831, S-50029

RES. #1 & #2  
 APPL. R-69027 (2.0ACFT EA)  
 PERMIT R-10831, EACH  
 1.5ACFT REC., 0.5ACFT IRRIG.  
 SURF. AREA=0.3AC EA  
 DEPTH=8', DAM=9.6' EA

RES. #3  
 APPL. R-73158  
 PERMIT R-11487  
 WILDLIFE WETLAND  
 SURF. AREA=0.17AC  
 DEPTH=6', DAM=10'

S 1/4 of SEC.34  
 SW COR DLC NO 55  
 NW COR DLC NO 43  
 N 1/4 of SEC.3

SE COR DLC NO 39  
 NE COR DLC NO 37

INDIAN SPRINGS TROUT FARM PROPERTY  
 u-CATCH TROUT PONDS

UPPER  
 LOGAN  
 FIRE  
 STATION

S. HARDING RD  
 (N. LOGAN RD)

HARDING RD  
 (N. LOGAN RD)

(CO RD NO 28)  
 SPRINGWATER RD

S. EADEN RD

HARDING  
 GRANGE  
 DLC NO 43

RESERVOIR SITE PLAN

SCALE: 330'

RESERVOIR DATA:  
 MAXIMUM DEPTH: 6'  
 MAXIMUM SURFACE AREA: 0.204 ACRE  
 MAXIMUM STORAGE VOLUME: 0.565 AC.FT.

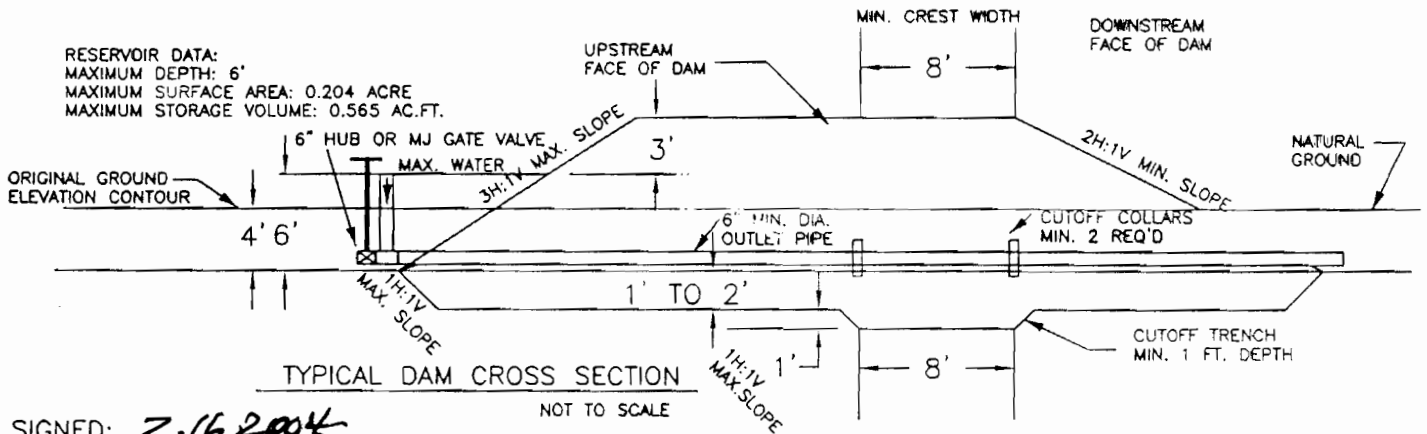

SIGNED: 2-16-2004  
 RENEWAL: DEC. 31, 2005

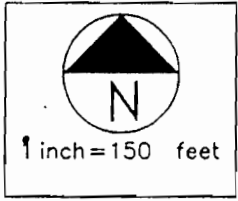
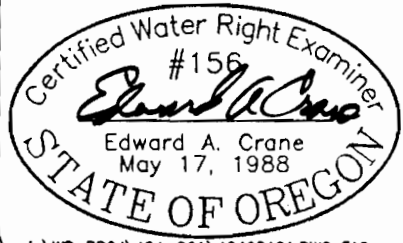

FINAL PROOF SURVEY  
 CONSTRUCT A RESERVOIR/IRRIGATION

#3 DAM IS 435' SOUTH & 915' WEST OF NORTH 1/4  
 CORNER OF SEC. 3, T3S, R3E, WM, CLACKAMAS CO, OR

PREPARATION OF THIS MAP WAS FOR THE PURPOSE  
 OF IDENTIFYING THE LOCATION OF THE WATER RIGHTS  
 ONLY AND HAS NO INTENT TO PROVIDE DIMENSIONS  
 OR LOCATION OF PROPERTY OWNERSHIP LINES.

DATE FEB. 2004		CRANE & MERSETH Engineering/Surveying	RESERVOIR & SURFACE WATER PERMITS	SHEET 2/2
PROJECT NO. 484-001		SUITE "D" 6566 SE LAKE ROAD MILWAUKIE, OREGON 97222 BUS: (503) 654-2005 FAX: (503) 654-2575	SEE ABOVE FOR PERMIT NO., IN THE NAME OF: LAMONT L. RUMGAY dba INDIAN SPRINGS TROUT FARM (TEL: 503-631-2318) 17951 S. SPRINGWATER RD, OREGON CITY	