

RECEIVED

SECTION 24, T.1S., R.3W., W.M.
WASHINGTON COUNTY, OREGON

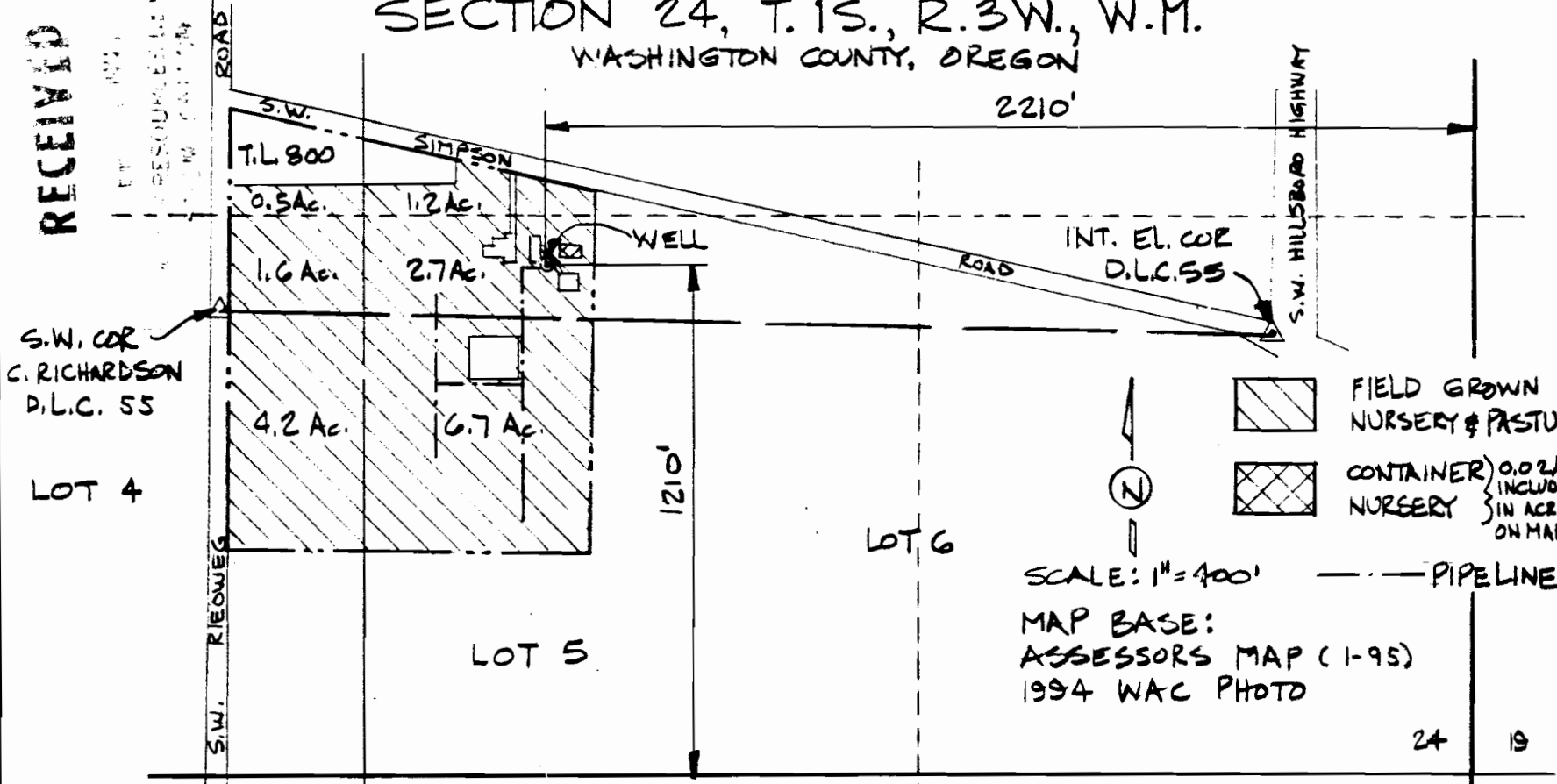

DENNIS WHITE
31350 S.W. SIMPSON RD.
CORNELIUS, OR 97113

designed by WBY B. 95
 drawn by JEB B. 95
 checked by WBY B. 95
 drawing no. 95-A-09
 sheet no. 1/1

FINAL PROOF SURVEY
 UNDER
 APPLICATION G-11791 PERMIT G-11081
 SURVEYED AUGUST 23, 1995

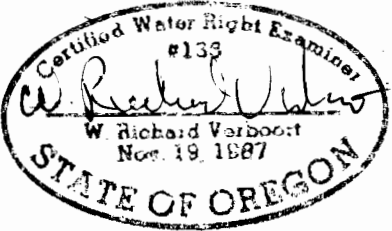

PREPARATION OF THIS MAP IS FOR THE
 PURPOSE OF IDENTIFYING THE LOCATION OF
 THE WATER RIGHT ONLY. THERE IS NO INTENT
 TO PROVIDE DIMENSIONS OR LOCATION OF
 PROPERTY OWNERS' PLACES

24	19
25	30

VERBOORT ENGINEERING
 AGRICULTURE-CIVIL-WATER RESOURCES
 HILLSBORO, OREGON