

T7S, R4W, WM
POLK COUNTY

RECEIVED
MAY 30 1989
MAY 30 1989
MAY 30 1989

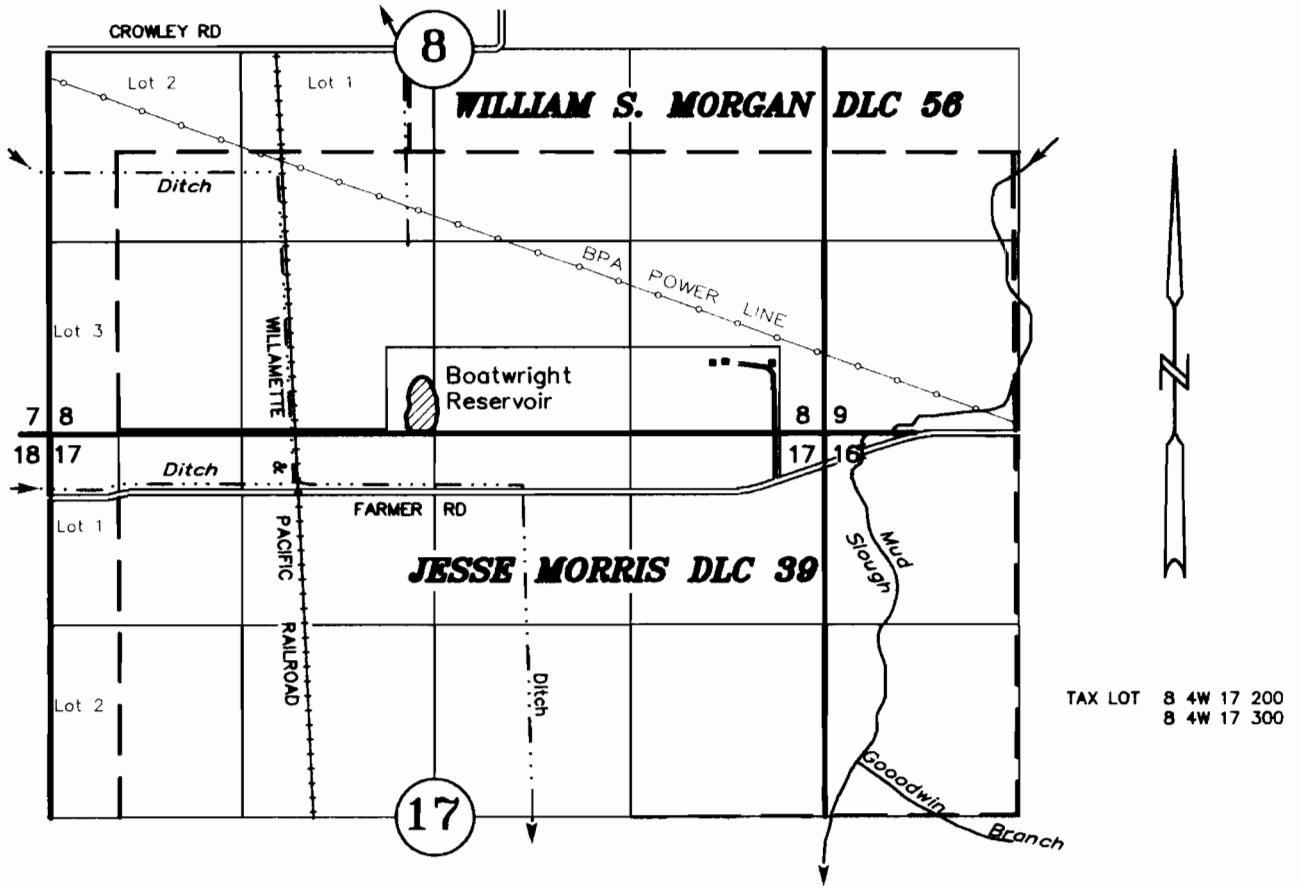

POND LOCATION: 1715' South and 4020' East of NE Corner of Jesse Morris DLC 39 as projected in Section 8.

FINAL PROOF SURVEY

UNDER

Application No. R-84236 Permit No. R-12843

Martin G. & Margaret D. Boatwright

AUGUST 05, 2003
SCALE 1" = 1320'

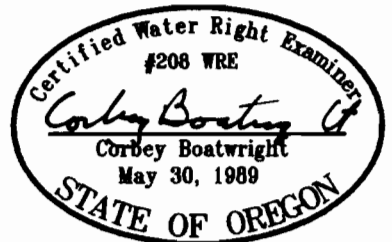

NOTE: This map is not intended to provide legal dimensions or location of property ownership lines.

EXPIRES: 12-31-2005