

9/22/2000

T. 13 S., R. 5 E., W.M.
BENTON COUNTY
CATTAIL POND
FINLEY NWR

THE PURPOSE OF THIS MAP IS TO IDENTIFY THE LOCATION OF THE WATER RIGHT. IT IS NOT INTENDED TO PROVIDE INFORMATION RELATIVE TO THE LOCATION OF PROPERTY OWNERSHIP BOUNDARY LINES.

POINT OF DIVERSION IS WEST 130 FEET AND SOUTH 770 FEET FROM THE NORTH QUARTER CORNER, SECTION 32, T13S, R5W.

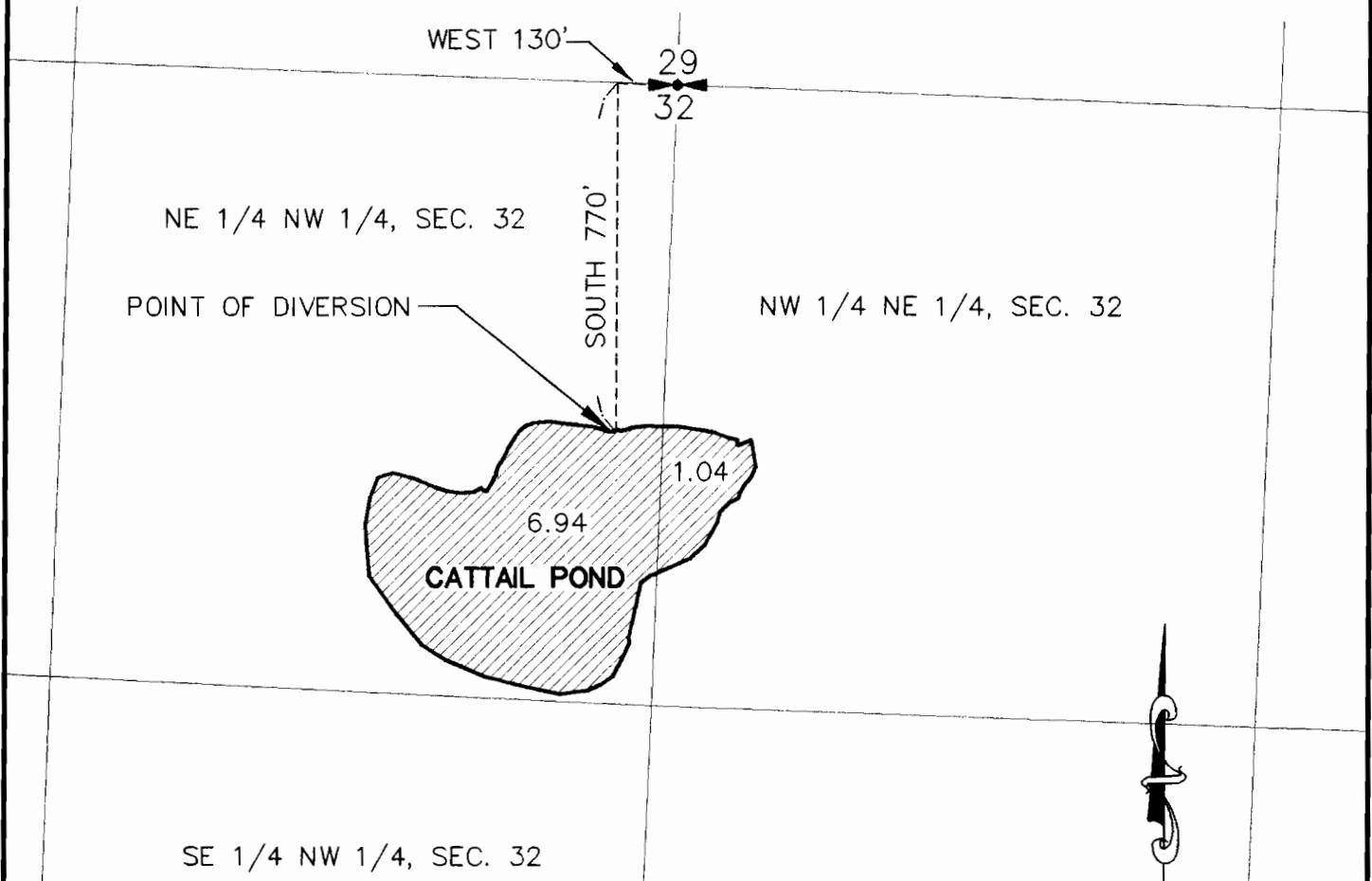

RECEIVED

SEP 27 2000

FINAL PROOF SURVEY

SCALE: 1" = 400'

WATER RESOURCES DEPT.
SALEM, OREGON

UNDER

APPLICATION NO. R-81063 PERMIT NO. R-11970

IN THE NAME OF

U.S. FISH AND WILDLIFE SERVICE

SURVEYED AUGUST 5, 1999 BY