

T. 4 N., R. 29 E., SEC. 12, W.M.
 UMATILLA COUNTY
 MEMORIAL MARSH
 COLD SPRINGS NWR

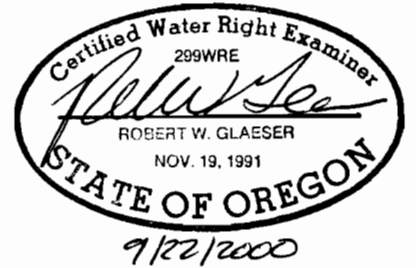

THE PURPOSE OF THIS MAP IS TO IDENTIFY THE LOCATION OF THE WATER RIGHT IT IS NOT INTENDED TO PROVIDE INFORMATION RELATIVE TO THE LOCATION OF PROPERTY OWNERSHIP BOUNDARY LINES.

POINT OF DIVERSION IS WEST 2451 FEET AND SOUTH 1275 FEET FROM THE NORTHEAST SECTION CORNER, SECTION 12, T4N, R29E.

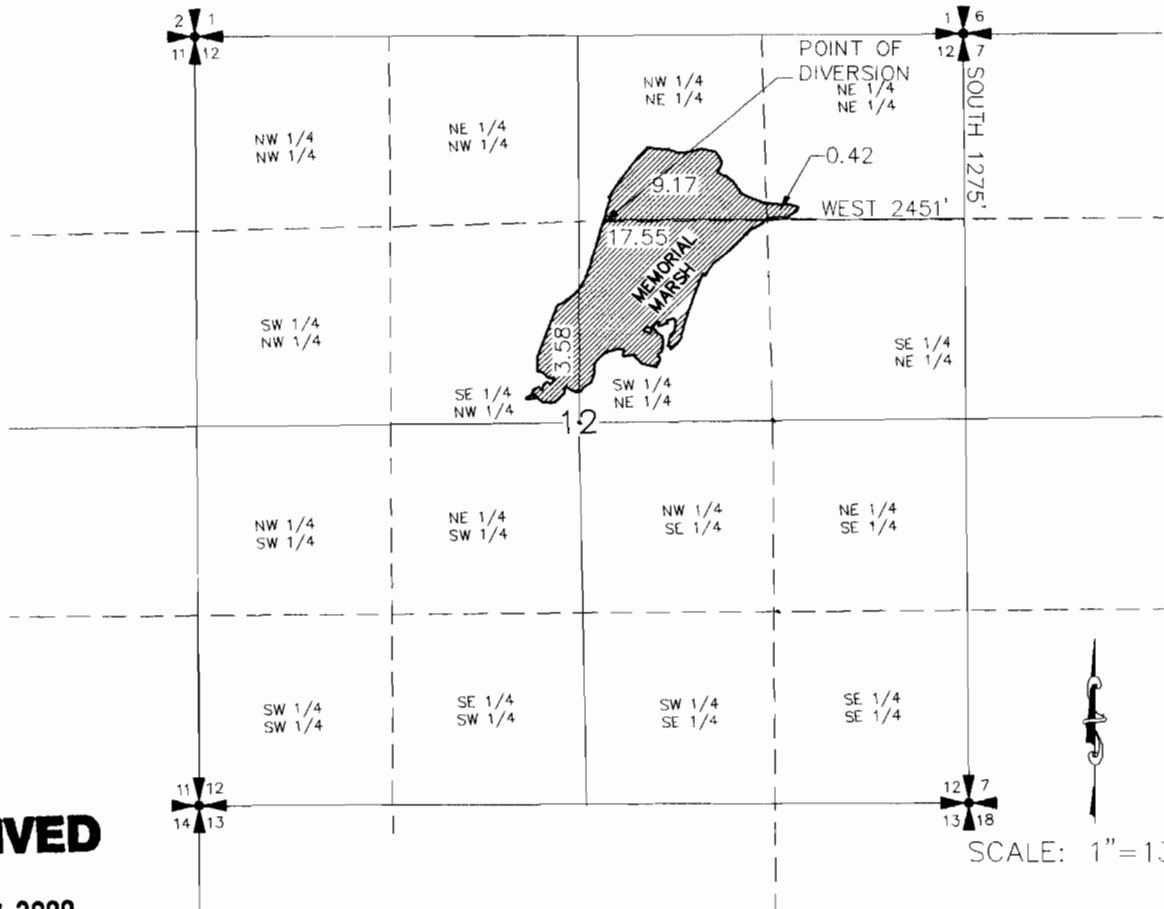

SCALE: 1" = 1320'

RECEIVED

SEP 27 2000

WATER RESOURCES DEPT.
 SALEM, OREGON

FINAL PROOF SURVEY
 UNDER

APPLICATION NO. R-81064 PERMIT NO. R-11971
 IN THE NAME OF
 U.S. FISH AND WILDLIFE SERVICE

SURVEYED AUGUST 5, 1999 BY _____