

T. 13 S., R. 5 E., W.M.
BENTON COUNTY
MITIGATION POND
FINLEY NWR

THE PURPOSE OF THIS MAP IS TO IDENTIFY
THE LOCATION OF THE WATER RIGHT. IT IS NOT
INTENDED TO PROVIDE INFORMATION RELATIVE
TO THE LOCATION OF PROPERTY OWNERSHIP
BOUNDARY LINES.

POINT OF DIVERSION IS EAST 288 FEET
AND NORTH 35 FEET FROM THE SOUTHWEST
SECTION CORNER, SECTION 33, T13S, R5W.

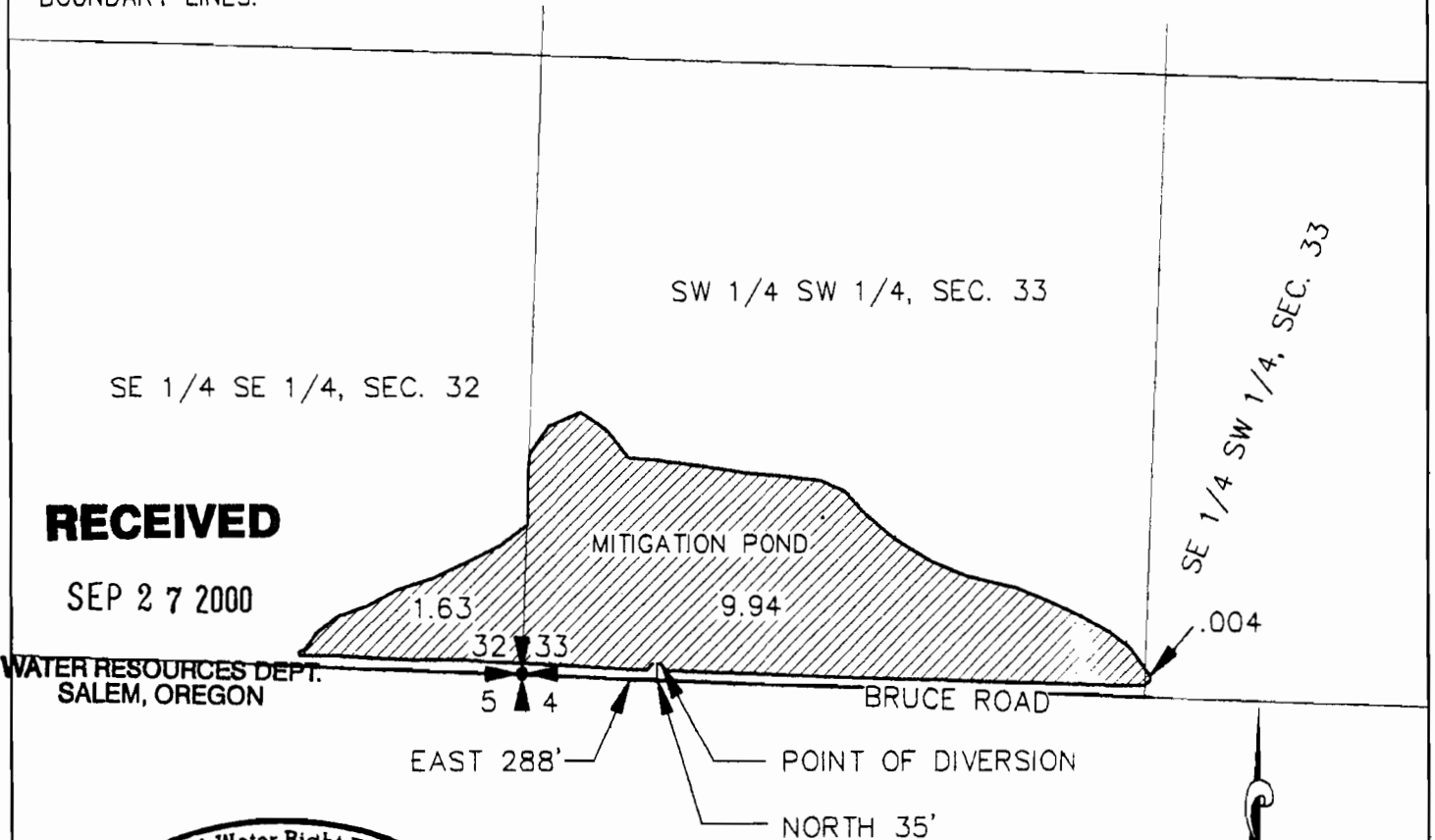

RECEIVED

SEP 27 2000

WATER RESOURCES DEPT.
SALEM, OREGON

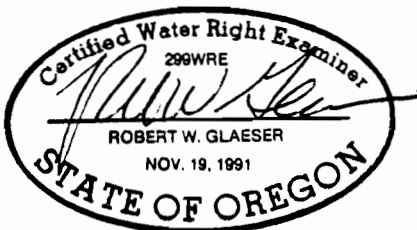

4/3/2000

FINAL PROOF SURVEY

SCALE: 1"=400'

APPLICATION NO. R-81065 PERMIT NO. R-11972

IN THE NAME OF
U.S FISH AND WILDLIFE SERVICE

SURVEYED AUGUST 5, 1999 BY

Robert W. Glaeser