

T15S. R9W. W.M.  
SECTION 1

RECEIVED

SEP 13 1995

WATER RESOURCES DEPT  
SALEM OREGON

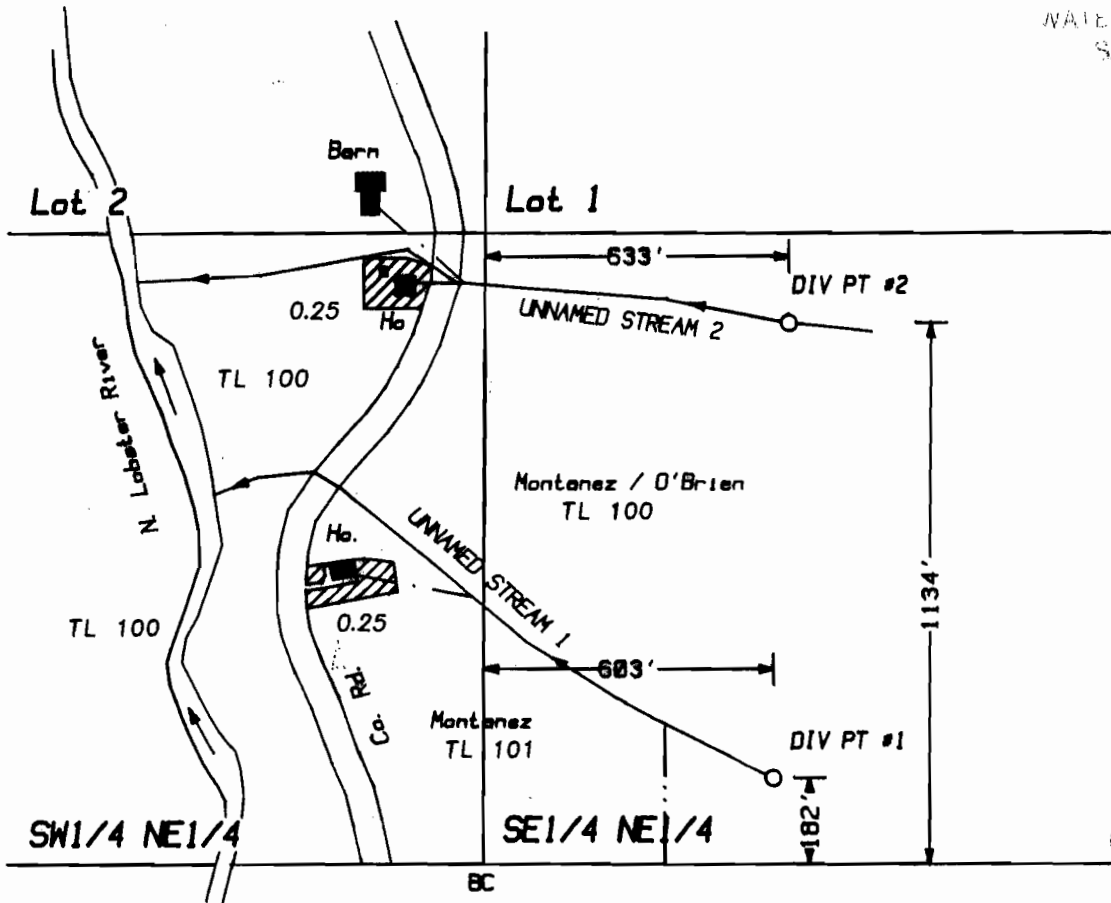

1" = 400'

**FINAL PROOF SURVEY**  
UNDER

Application No. 71717    Permit No. 51996  
Reservoir Application R-71716    PERMIT R-11427

IN THE NAME OF

**LINDA B. MONTANEZ & MARY A. O'BRIEN**

Surveyed August 20, 1995  
PARSONS SURVEYING  
1915 SE Stone Street  
Corvallis, OR 97333  
(503) 752-7515  
PROJECT #9531

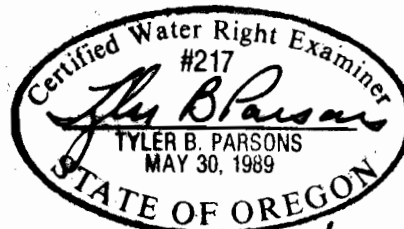

NOTE: Map is for purpose of identifying location of water right and does not dimension or locate property ownership lines.

EXP: 12/31/96

1/2

T15S. R9W. W.M.  
SECTION 1

RECEIVED

SEP 13 1995

WATER RESOURCES DEPT.  
SALEM, OREGON

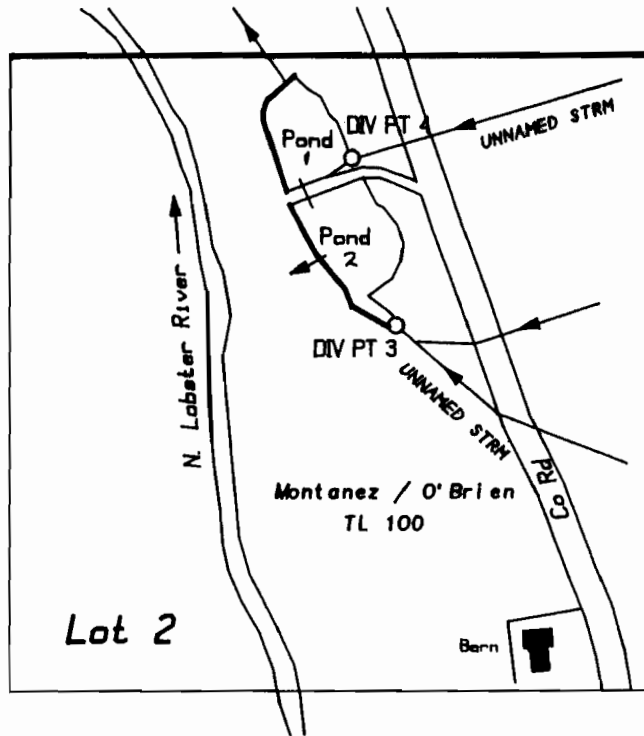

Div Pt 3 - North 2430' & East 710' from the Center 1/4, Sec 1.  
Div Pt 4 - North 2080' & East 800' from the Center 1/4, Sec 1.

1" = 400'

**FINAL PROOF SURVEY**  
UNDER

Application No. 71717      Permit No. 51396  
Reservoir Application R-71716      PERMIT R-11427

IN THE NAME OF

**LINDA B. MONTANEZ & MARY A. O'BRIEN**

Surveyed August 20, 1995  
PARSONS SURVEYING  
1915 SE Stone Street  
Corvallis, OR 97333  
(503) 752-7515  
PROJECT #9531

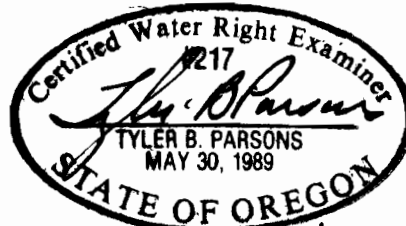

NOTE: Map is for purpose of identifying location of water right and does not dimension or locate property ownership lines.

EXP: 12/31/96

2/2