

T15S. R9W. W.M.
SECTION 1

RECEIVED

SEP 13 1995

WATER RESOURCES DEPT.
SALEM, OREGON

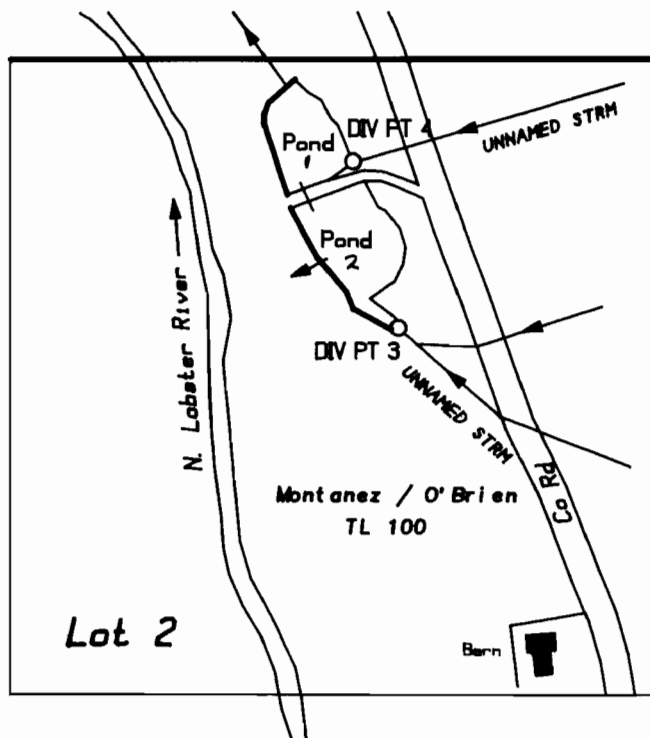

N



Div Pt 3 - North 2430' & East 710' from the Center 1/4, Sec 1.
Div Pt 4 - North 2000' & East 800' from the Center 1/4, Sec 1.

1" = 400'

FINAL PROOF SURVEY
UNDER

Application No. 71717 Permit No. 51396
Reservoir Application R-71716 PERMIT R-11427

IN THE NAME OF

LINDA B. MONTANEZ & MARY A. O'BRIEN

Surveyed August 20, 1995
PARSONS SURVEYING
1915 SE Stone Street
Corvallis, OR 97333
(503) 752-7515
PROJECT #9531



EXP: 12/31/96

2/2

NOTE: Map is for purpose of identifying location of water right and does not dimension or locate property ownership lines.

T15S. R9W. W.M.
SECTION 1

RECEIVED

SEP 17 1995

WATER RESOURCES DEPT
SALEM OREGON

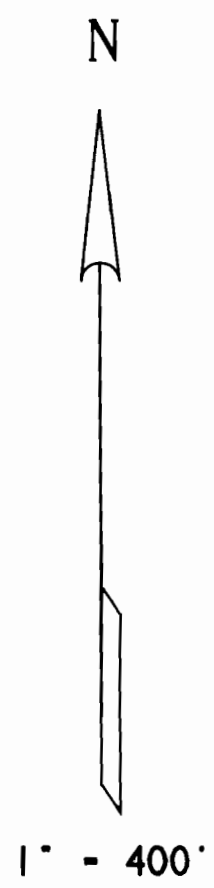
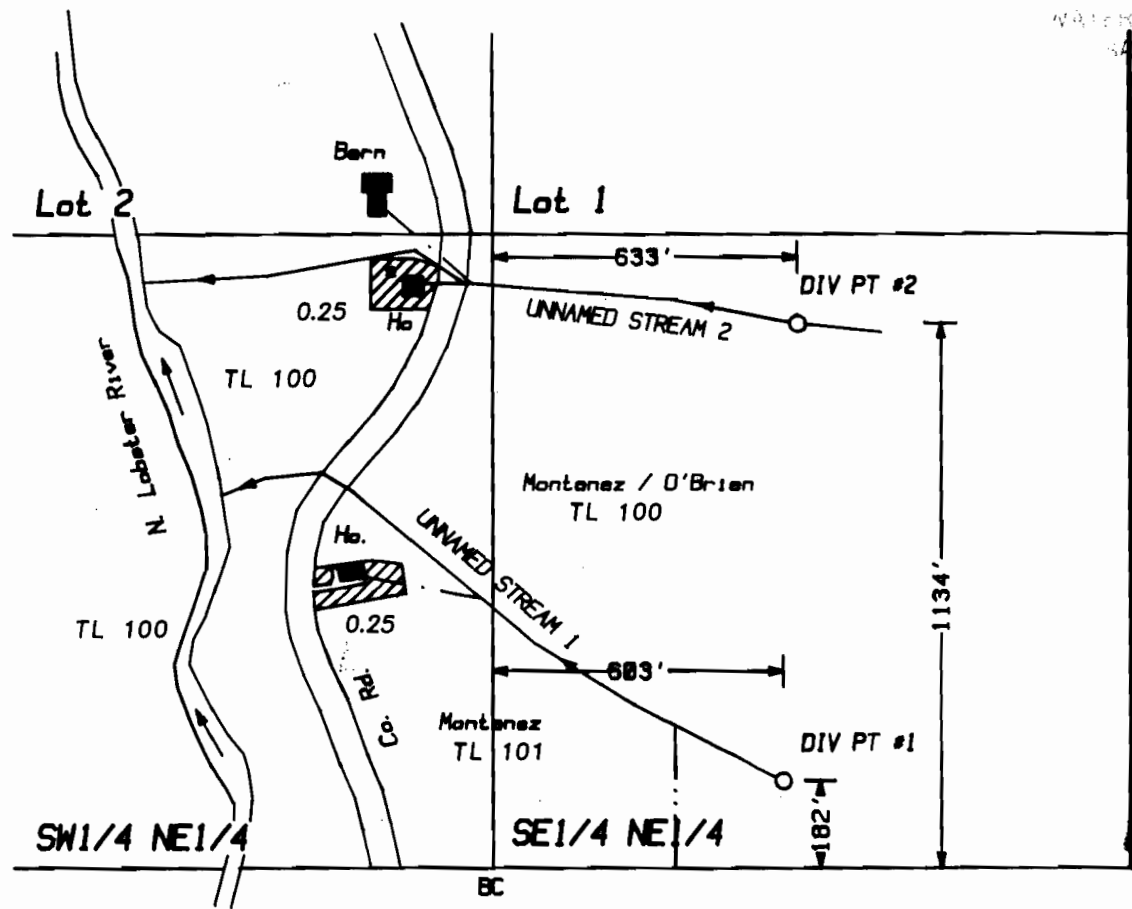

FINAL PROOF SURVEY

UNDER

Application No. 71717 Permit No. 51396
Reservoir Application R-71716 PERMIT R-11427

IN THE NAME OF

LINDA B. MONTANEZ & MARY A. O'BRIEN

Surveyed August 20, 1995
PARSONS SURVEYING
1915 SE Stone Street
Corvallis, OR 97333
(503) 752-7515
PROJECT #9531

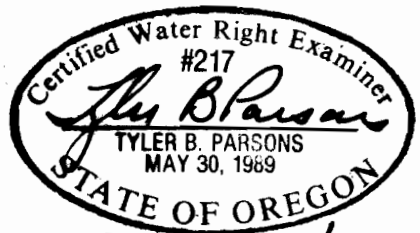

NOTE: Map is for purpose of identifying location of water right and does not dimension or locate property ownership lines.

EXP: 12/31/96

1/2