

RECEIVED

FEB 18 1997

WATER RESOURCES DEPT.
SALEM OREGON

SECTION 19, T.35S., R.3W., W.M.
YAMHILL COUNTY, OR

18 17
19 20

N.W. COR.
JAMES SCOTT
D.L.C. No. 30.

* OVERFLOW LOCATIONS

POND #	W	
	S	W
1	3250	1280
2	3215	1470
3	2885	1640
4	2800	1930
5	3000	1700
6	3225	1580

* ALL FROM N.E. COR SEC. 19 T35, R3W, W.M.

POND LOCATION & No.



SCALE: 1" = 400'
MAP BASE: 1996 SCALED PHOTO
ASSESSORS MAP

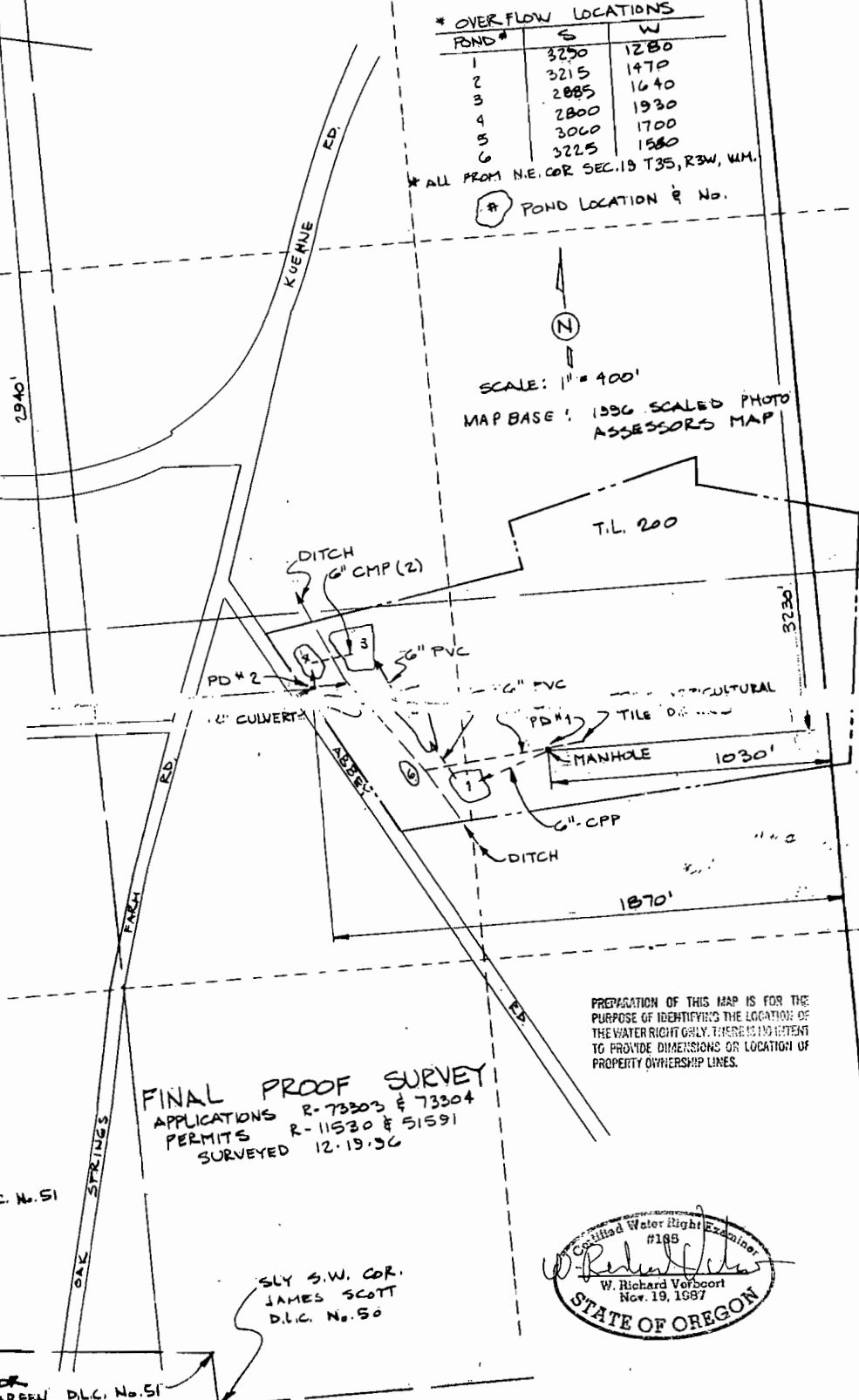

PREPARATION OF THIS MAP IS FOR THE
PURPOSE OF IDENTIFYING THE LOCATION OF
THE WATER RIGHT ONLY. THERE IS NO INTENT
TO PROVIDE DIMENSIONS OR LOCATION OF
PROPERTY OWNERSHIP LINES.

FINAL PROOF SURVEY
APPLICATIONS R-73303 & 73304
PERMITS R-11530 & 51591
SURVEYED 12.19.96

NLY N.E. COR
JAMES GREEN D.L.C. No. 51

S.W. COR
JAMES SCOTT
D.L.C. No. 50

Sly S.W. COR.
JAMES SCOTT
D.L.C. No. 50

N.E. COR
JAMES GREEN D.L.C. No. 51



VERBOORT ENGINEERING
AGRICULTURE • CIVIL • WATER RESOURCES
HILLSBORO, OREGON

by	date
designed	WRV 12.19.96
drawn	JER 12.19.96
checked	WRV 12.19.96
drawing no.	96-B-13
sheet no.	1/1

JAMES SONEBRIDGE
1148 WANETAH WAY
MC MINNVILLE, OR 97128