

RECEIVED

FEB 18 1997

WATER RESOURCES DEPT.
SALEM OREGON

SECTION 19, T.3S., R.3W., W.M.
YAMHILL COUNTY, OR

18 17
19 20

* OVERFLOW LOCATIONS

POND #	S	W
1	3250	1280
2	3215	1470
3	2885	1640
4	2800	1930
5	3060	1700
6	3225	1580

* ALL FROM N.E. COR SEC. 19 T.3S, R.3W, W.M.

* POND LOCATION & No.

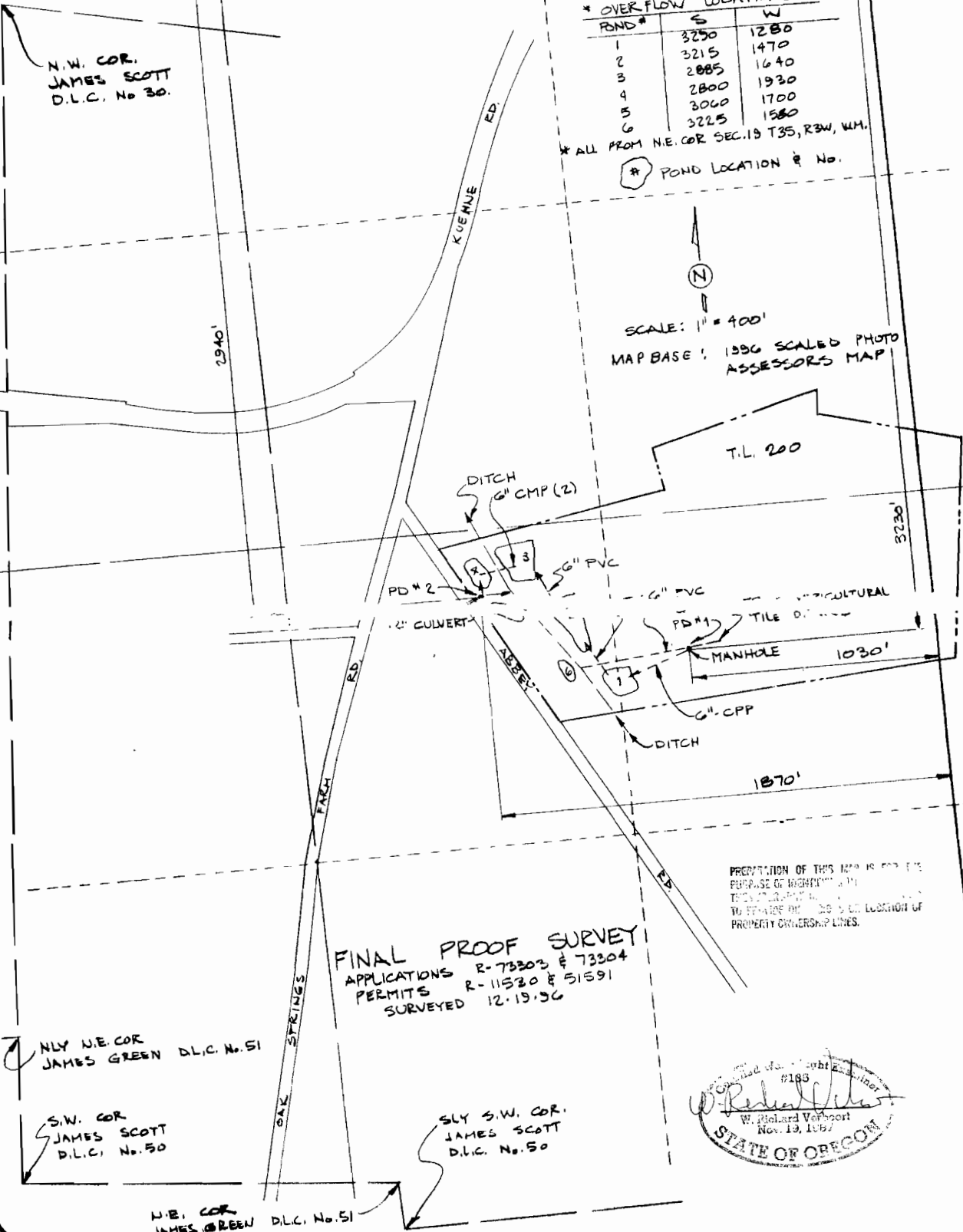

N

SCALE: 1" = 400'

MAP BASE: 1996 SCALED PHOTO ASSESSORS MAP

FINAL PROOF SURVEY
 APPLICATIONS R-73303 & 73304
 PERMITS R-11530 & 51591
 SURVEYED 12.19.96

PRECEDENCE OF THIS MAP IS FOR THE
 PURPOSE OF DETERMINING THE
 LOCATION OF THE PROPERTY OWNERSHIP LINES.

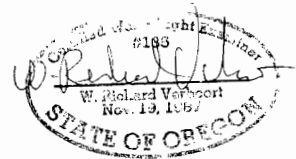

VERBOORT ENGINEERING
 AGRICULTURE • CIVIL • WATER RESOURCES
 HILLSBORO, OREGON

by date
 designed WRV 12.19.96
 drawn JER 12.19.96
 checked WRV 12.19.96
 drawing no. 96-B-13
 sheet no. 1/1

JAMES STONEBRIDGE
 1148 WANETAH WAY
 MC MINNVILLE, OR 97128