

RECEIVED

JUN 29 1999

WATER RESOURCES DEPT.  
SALEM, OREGON

T.9S., R.1E., W.M.

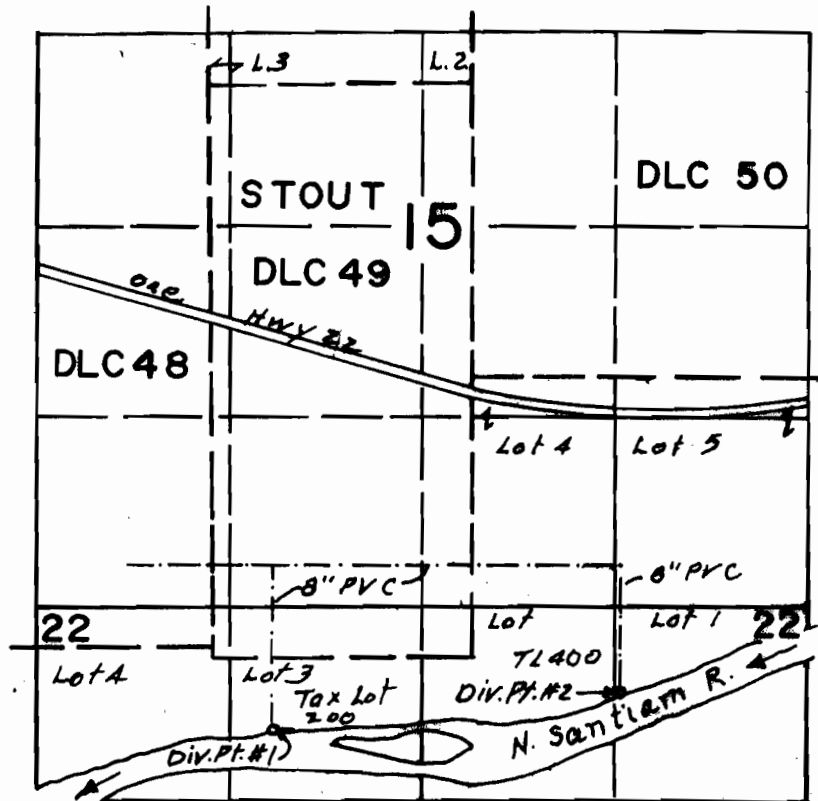

Div. Pt. #1: 520'S & 400'E FROM SW Cor DLC 49  
 Div. Pt. #2: 250'S & 2770'E " " " " "



Scale  
4" = 1 Mi.

**FINAL PROOF SURVEY**  
UNDER

TRANSFER NO. T-6870  
 Application No. \_\_\_\_\_ Permit No. \_\_\_\_\_

IN NAME OF

MARK & JOLLY KRAUTMAN

Surveyed JUNE 8 1999, by \_\_\_\_\_

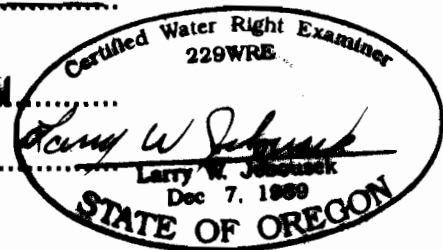

THIS MAP WAS PREPARED FOR THE PURPOSE OF IDENTIFYING THE LOCATION OF A WATER RIGHT ONLY AND IS NOT INTENDED TO PROVIDE LEGAL DIMENSIONS OR LOCATION OF PROPERTY OWNERSHIP LINES.

# T.9S. R.1E. W.M.

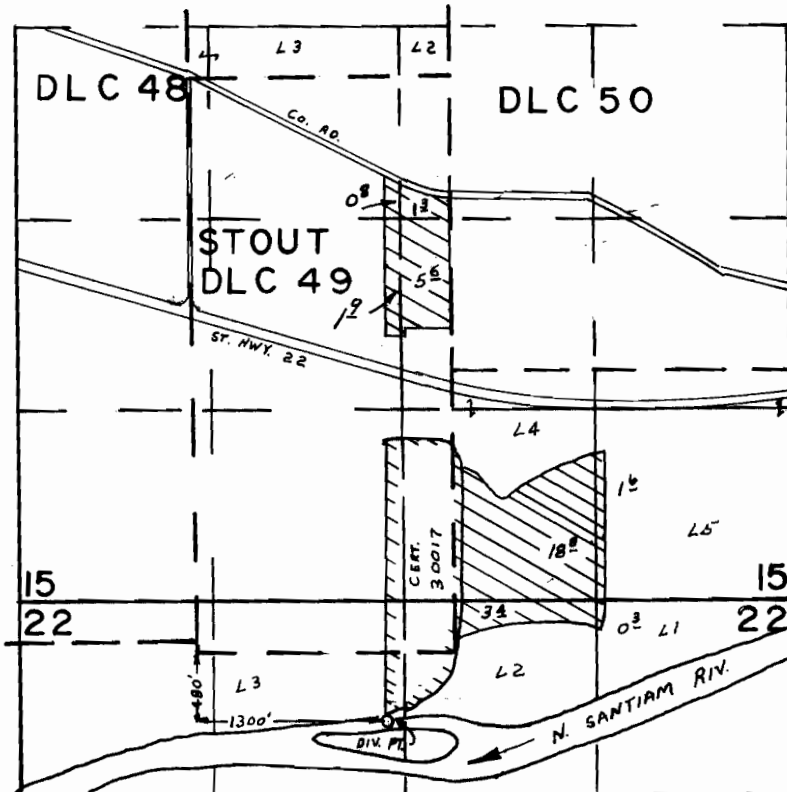

## FINAL PROOF SURVEY UNDER

Application No. 4.2254 Permit No. 31614.....  
IN NAME OF

MAXINE WODTLY & HAROLD STOUT

Surveyed JUL 2 1974, by L.H. NUNN.....