

RECEIVED

JUN 29 1999

WATER RESOURCES DEPT.
SALEM, OREGON

T.9S., R.1E., W.M.

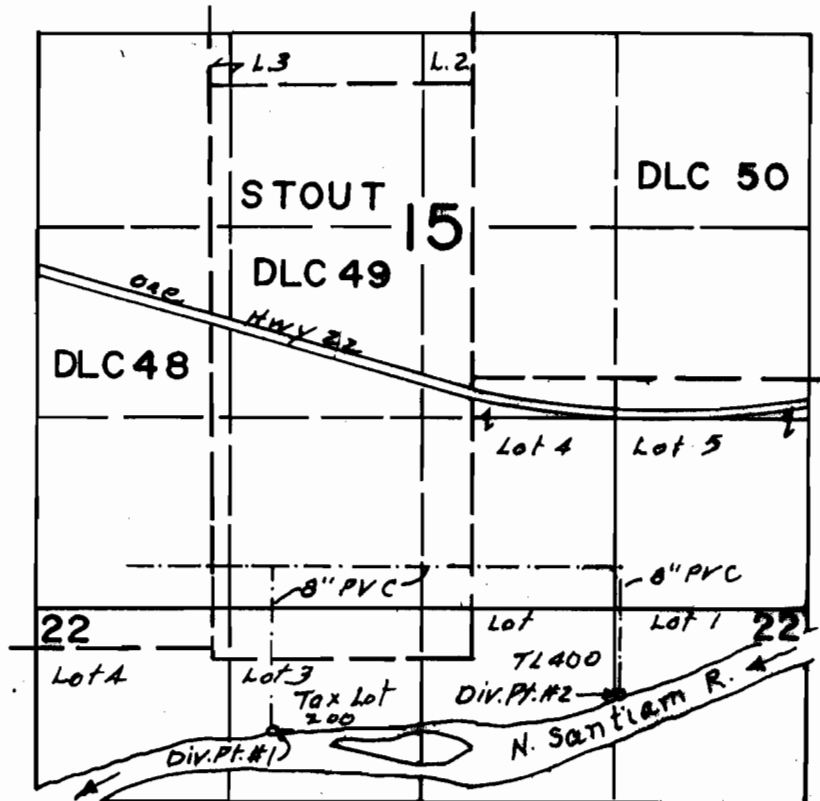

Scale
4" = 1 Mi.

DIV. PT. #1: 520' S & 400' E FROM SW COR DLC 49
DIV. PT. #2: 250' S & 2770' E " " " " " "

**FINAL PROOF SURVEY
UNDER**

TRANSFER NO. T-6870

Application No. Permitt No.

IN NAME OF

MARK B. JOLLY KRAUTMAN

Surveyed **JUNE 8 1999**, by

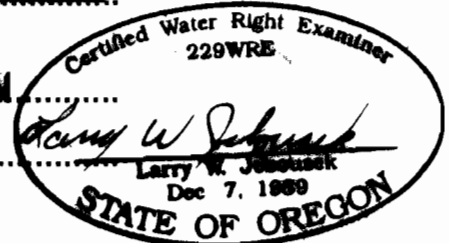

THIS MAP WAS PREPARED FOR THE PURPOSE OF IDENTIFYING THE LOCATION OF A WATER RIGHT ONLY AND IS NOT INTENDED TO PROVIDE LEGAL DIMENSIONS OR LOCATION OF PROPERTY OWNERSHIP LINES.

T. 9 S. R. 1 E. W. M.

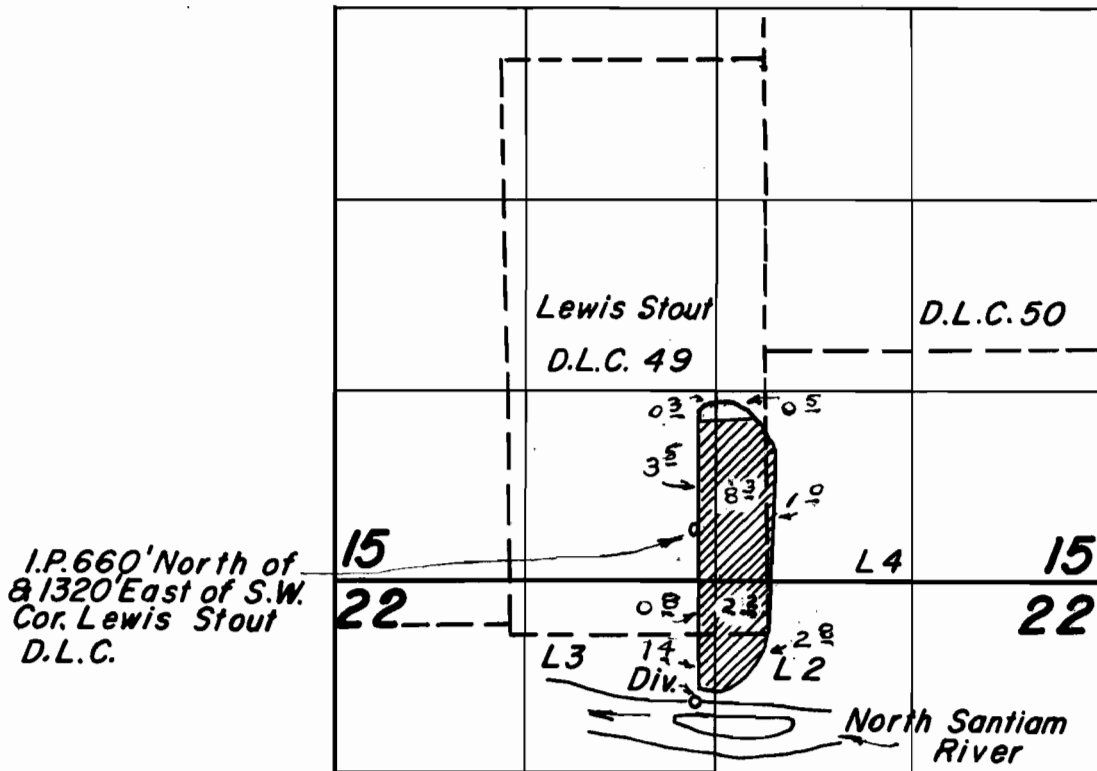

*I.P. 660' North of
81320' East of S.W.
Cor. Lewis Stout
D.L.C.*

**FINAL PROOF SURVEY
UNDER**

Application No. 33572 Permit No. 26562
IN NAME OF

LUTHER STOUT

Surveyed June 15, 1962, by Floyd L. Siegmund

2-1962-A