

RECEIVED

JUN 29 1999

WATER RESOURCES DEPT.
SALEM, OREGON

T.9S., R.1E., W.M.

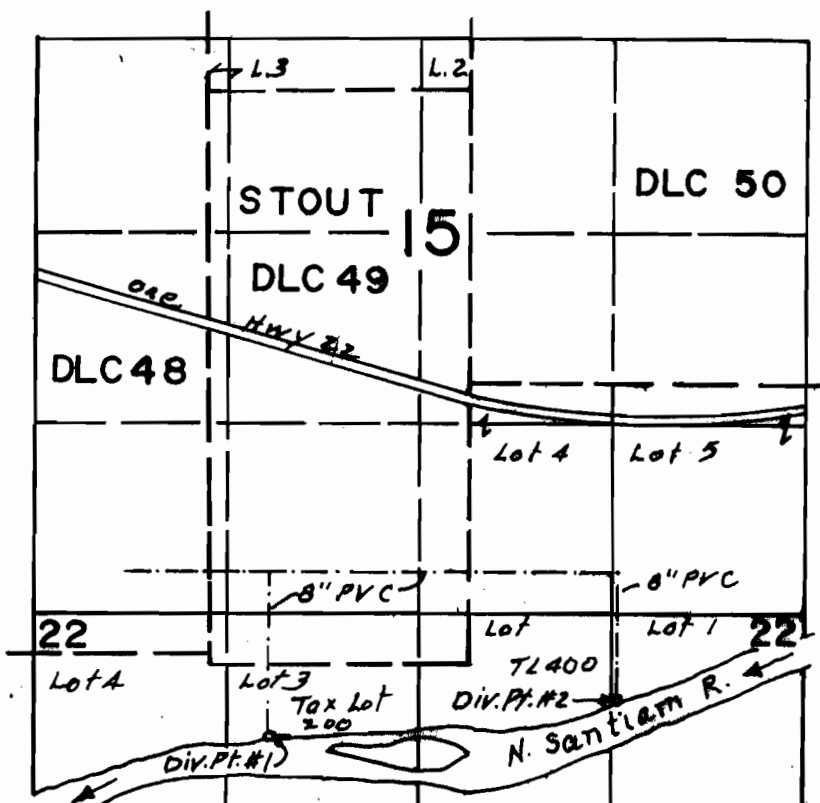

Scale
4" = 1 Mi.

DIV. Pt. #1: 520'S & 400'E FROM SW COR DLC 49
DIV. Pt. #2: 250'S & 2770'E " " " " "

FINAL PROOF SURVEY
UNDER

TRANSFER NO. T-6870

Application No. _____ Permit No. _____

IN NAME OF

MARK B. JOLLY KRAUTMAN

Surveyed JUNE 8 1999, by

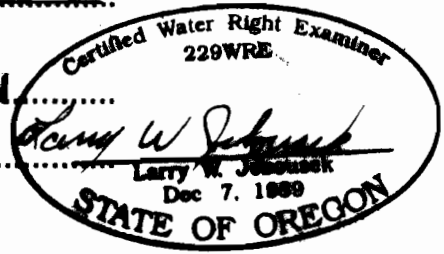

THIS MAP WAS PREPARED FOR THE PURPOSE OF IDENTIFYING THE LOCATION OF A WATER RIGHT ONLY AND IS NOT INTENDED TO PROVIDE LEGAL DIMENSIONS OR LOCATION OF PROPERTY OWNERSHIP LINES.

6
15
11
22
SW SW
NW NW

West

Iron Pipe - southwest corner of The Lawes Stout
D.L.C. Township 9 South, Range 1 east
of the Willamette Meridian in
MORRISON COUNTY,
OREGON.

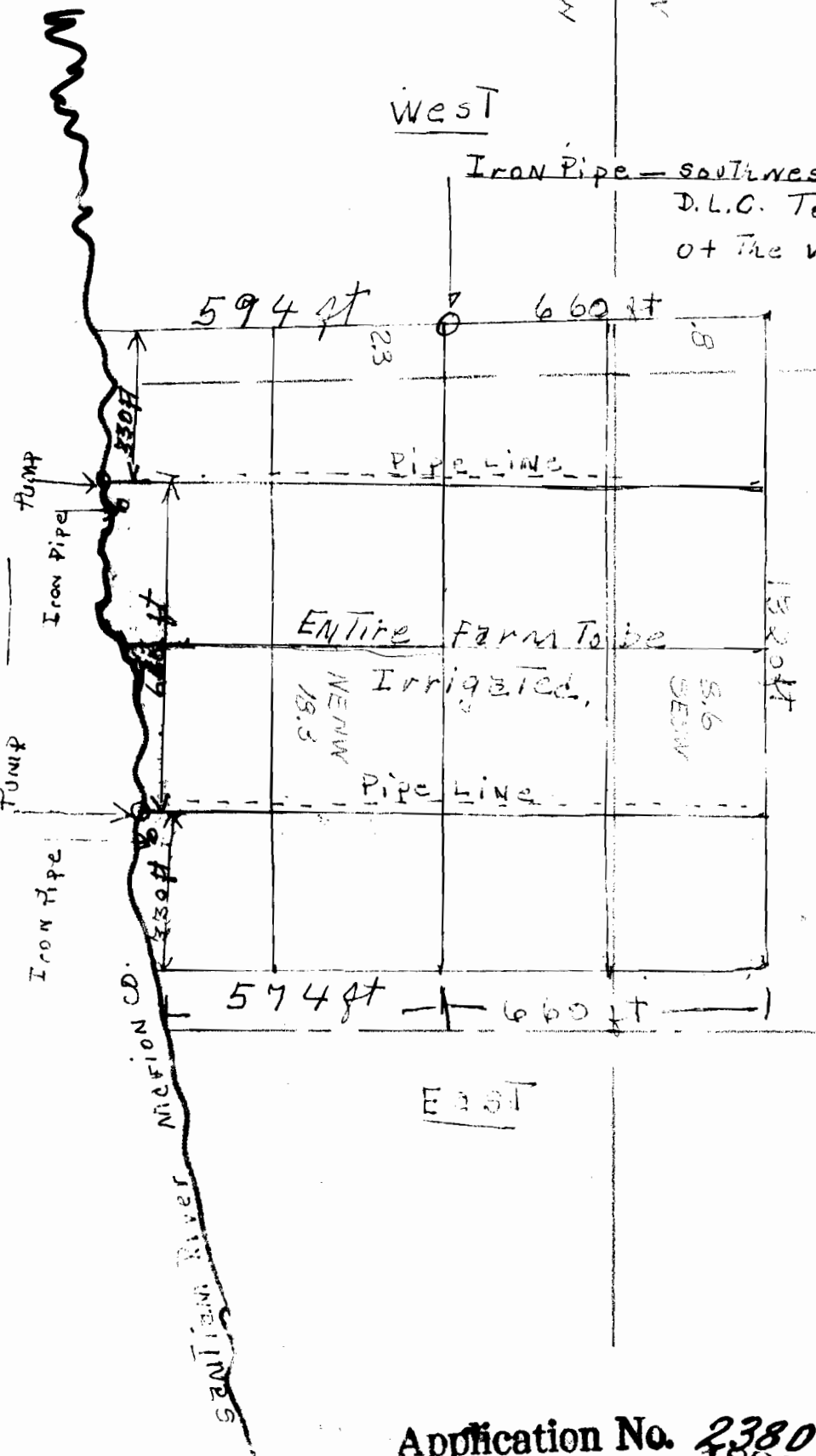

MORRISON

SCALE

1/4 inches = 1 mile

Application No. 23801

RECORDED
INDEXED
MAY 19 1901

T.9S.,R.1E.,W.M.

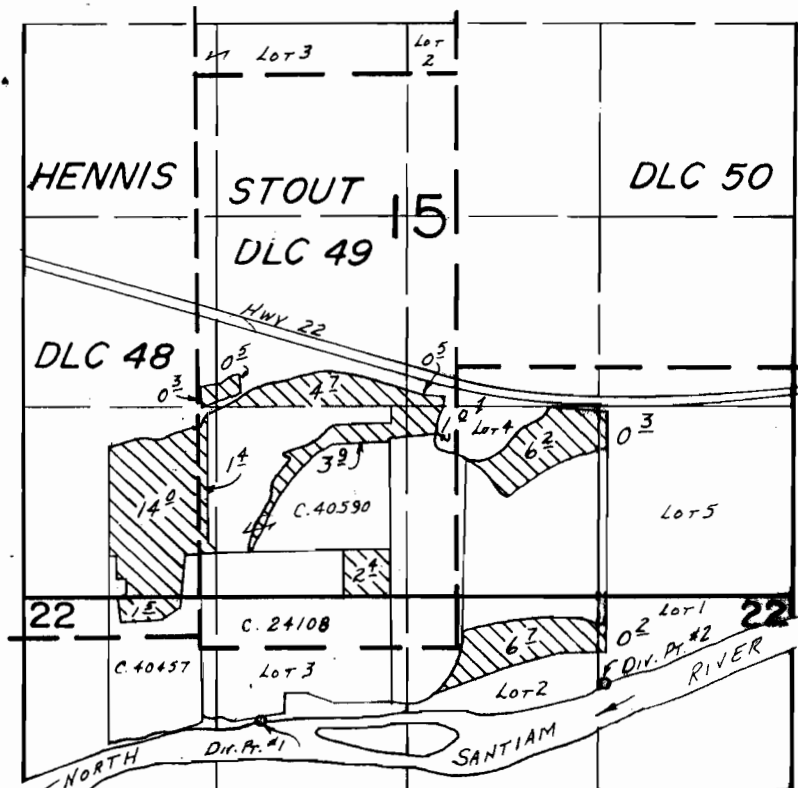

Dir. Pts. Loc.: #1. 520'S. & 400'E, #2. 250'S. & 2770'E, BOTH FROM SW COR. STOUT DLC 49.

SCALE: 1"=1320'

FINAL PROOF SURVEY UNDER

Transfer No. 5201

Application No. 64841... Permit No. 47553.....

IN NAME OF

RICHARD P & DIANE KOENIG

Surveyed July 31, 1984, by B.W. BISHOP