

T.9S.R.1E.W.M.

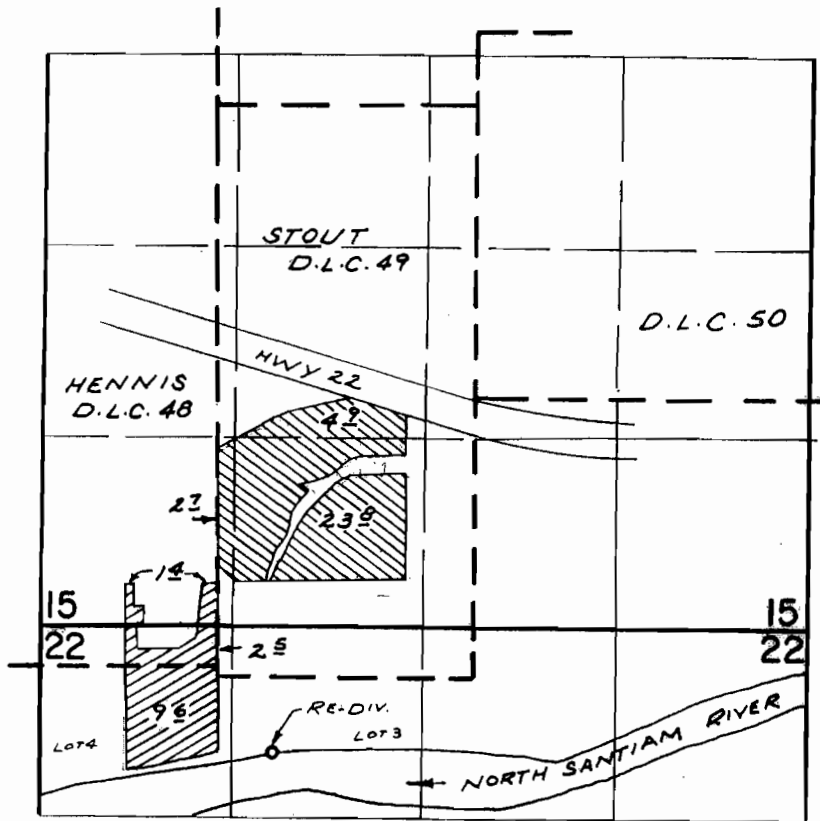

RE-DIV. PT. LOC: 520'S. & 370' E. FROM S.W. COR. STOUT
D.L.C. 49

FINAL PROOF SURVEY UNDER

Application No. 41909 43423 Permit No. 31373 32464
IN NAME OF

ROBERT & RICHARD KOENIG

Surveyed Nov. 7, 1972, by R. MUGGEN