

SECTION 12 & 13, T.1N. R.2W., W.M.  
WASHINGTON COUNTY, OREGON.



SCALE: 1" = 400'

MNP BASE:  
1993 WAC PHOTO  
ASSESSORS MAP

**RECEIVED**

SEP 25 1995

WATER RESOURCES DEPT.  
SALEM, OREGON

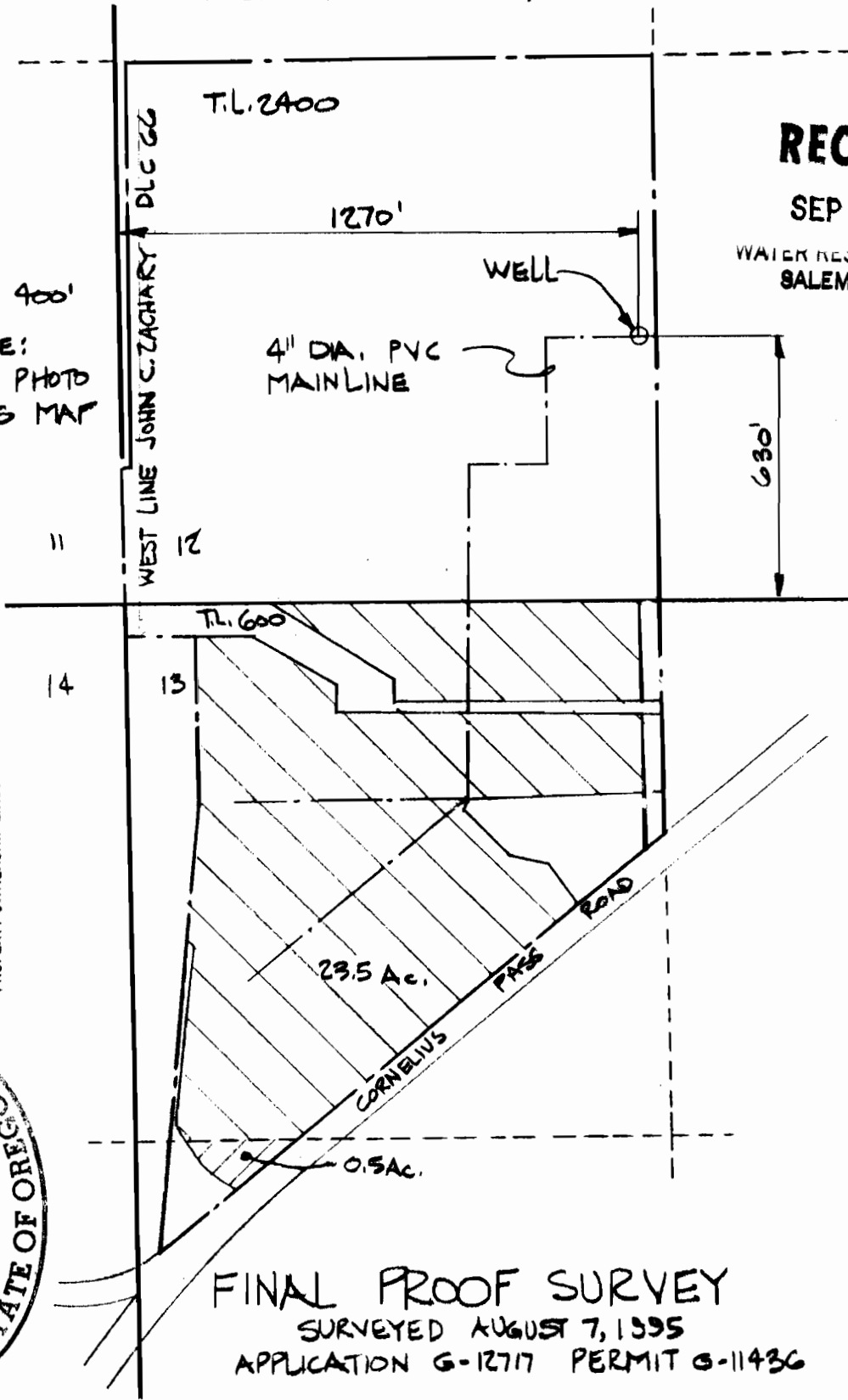

PREPARATION OF THIS MAP IS FOR THE  
PURPOSE OF IDENTIFYING THE LOCATION OF  
THE WATER RIGHT ONLY. THERE IS NO INTENT  
TO PROVIDE DIMENSIONS OR LOCATION OF  
PROPERTY OWNERSHIP LINES.



**FINAL PROOF SURVEY**

SURVEYED AUGUST 7, 1995

APPLICATION G-12717 PERMIT G-11436

**VERBOORT ENGINEERING**  
AGRICULTURE · CIVIL · WATER RESOURCES  
HILLSBORO, OREGON

	by	date
designed	WRY	8.95
drawn	JER	8.95
checked	WRY	8.95
drawing no.		8-11-95
sheet no.		1/1

**JEFF BODEN**  
7775 NW CORNELIUS PASS RD.  
HILLSBORO, OR 97124