

T.35S.,R.1W.,W.M.

APPROVED

FEB 16 1993

WATER RESOURCES DEPT
SALEM OREGON

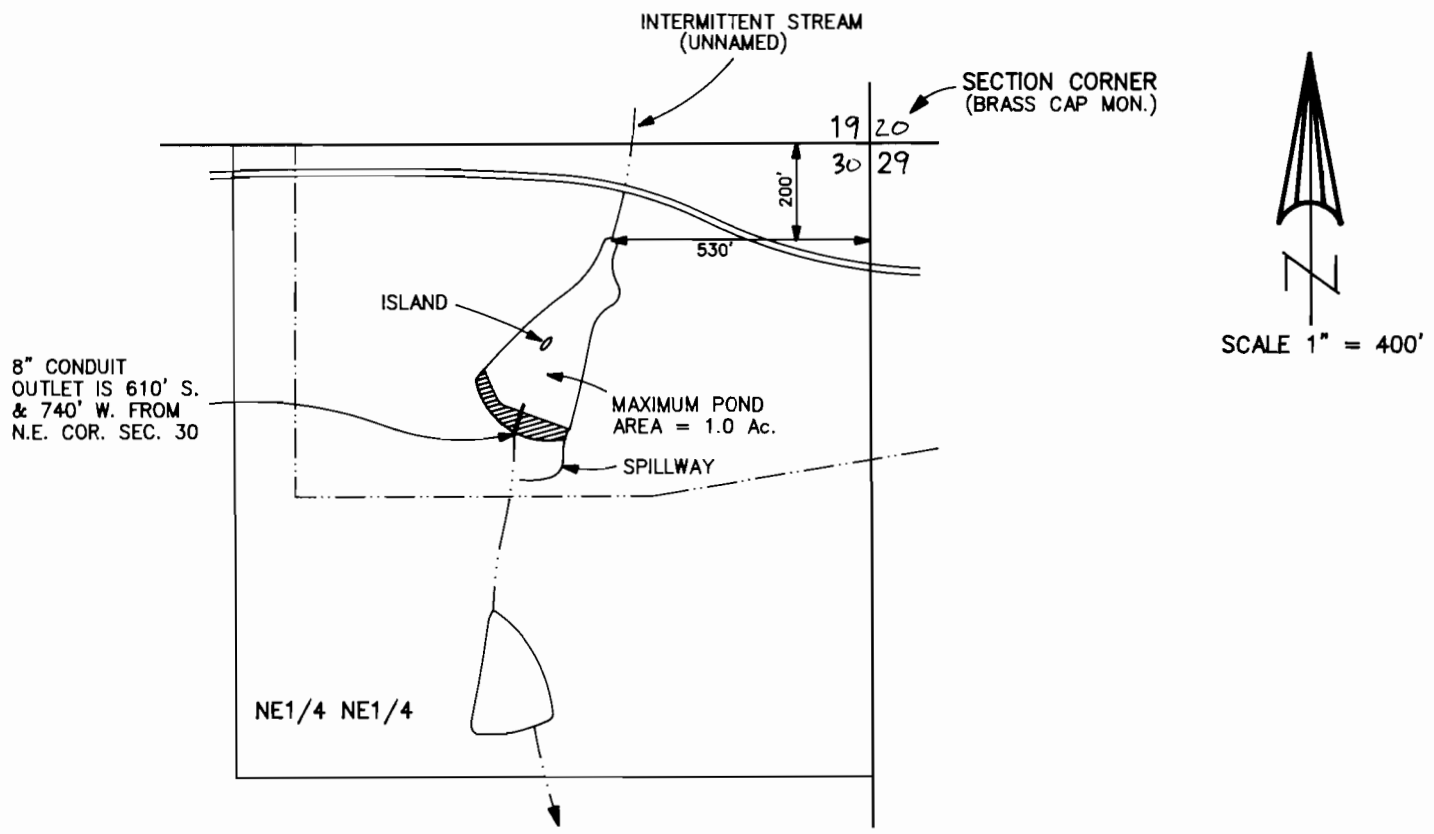

NOTE: MAP PREPARED FOR
WATER RIGHT PURPOSES ONLY,
NOT FOR PROPERTY BOUNDARY
LOCATIONS.

FINAL PROOF MAP

APPLICATION No. R-73880
PERMIT No. R-11887

IN THE NAME OF
JIM SESMA

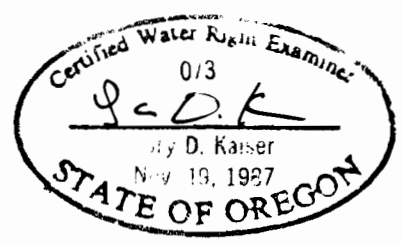

MAP PREPARED FEBRUARY 2, 1998 BY GARY D. KAISER